Phys. Lett. B 879 (2026) 140534

Contents lists available at ScienceDirect

Physics Letters B

journal homepage: www.elsevier.com/locate/physletb

Letter

# Search for a boosted Higgs boson decaying to bottom quark pairs in association with a W or Z boson in proton-proton collisions at $\sqrt{s} = 13$ TeV

The CMS Collaboration [1]

*CERN, Geneva, Switzerland*

ARTICLE INFO

Editor: Dr. M. Doser

*Keywords:*
CMS
Higgs boson
Vector boson associated production

ABSTRACT

A search is conducted for standard model Higgs bosons with large transverse momentum ($p_T$) decaying to bottom quark pairs and produced in association with a hadronically decaying W or Z boson at the LHC. The result is based on a dataset of proton-proton collisions at a center-of-mass energy of 13 TeVcollected with the CMS detector in 2016–2018, corresponding to an integrated luminosity of 138 $\text{fb}^{-1}$. Boosted Higgs, W, and Z boson decays are reconstructed using large-radius jets with $p_T > 450$ GeV and identified with heavy-flavor classifiers based on a graph convolutional neural network. The observed signal strength relative to the standard model expectation is $\mu = 0.72^{+0.75}_{-0.71}$ including statistical and systematic uncertainties.

## 1. Introduction

The observation of a Higgs boson (H) consistent with the standard model (SM) expectation in 2012 [1–3] and subsequent measurements of its properties [4,5] have advanced our understanding of electroweak (EW) symmetry breaking and the origin of particle masses [6–13]. The H has been observed at the CERN LHC in its main production processes and several decay channels.

The dominant H production mechanism at the LHC is gluon fusion (ggH), contributing about 87% of the inclusive H cross section at $\sqrt{s} = 13$ TeV. However, its relative contribution decreases with increasing $p_T$ [14]. In contrast, the relative fraction of vector boson fusion (VBF) shows minimal $p_T$ dependence, while the relative fraction of associated production with vector bosons (VH, V = W or Z) increases at high $p_T$. Therefore, precise measurements of the VH process could uncover beyond-the-SM (BSM) phenomena in the H sector, which may appear more prominently at high $p_T$ [15–17].

The decay of an H into a bottom quark-antiquark pair ($\text{H} \to \text{b}\bar{\text{b}}$) is particularly well suited for studying boosted (high-$p_T$) H production because of its large branching fraction of 58% [18]. Furthermore, at high $p_T$, the $\text{H} \to \text{b}\bar{\text{b}}$ decay products are reconstructed as a single large-radius jet, enabling the use of jet substructure and flavor-tagging observables to identify the boosted H candidate and suppress the dominant multijet background.

Searches for VH production with $\text{H} \to \text{b}\bar{\text{b}}$ have been performed at the LHC in leptonic V decay channels [19,20], while the hadronic V decay channel has so far been explored only by ATLAS [21]; this analysis constitutes the first such search at CMS. Furthermore, this channel has been used to constrain BSM phenomena within an effective field theory framework [22]. Other boosted $\text{H} \to \text{b}\bar{\text{b}}$ measurements have targeted the ggH [23,24] and VBF [25] processes. The excess of 2.7 standard deviations ($\sigma$) with respect to SM predictions observed in the previous VBF analysis [25] motivates further exploration of the VH process, as it could be explained by enhanced couplings of the H to vector bosons.

This work extends CMS high-$p_T$ H measurements in the $\text{H} \to \text{b}\bar{\text{b}}$ channel to VH production in final states with a hadronic W or Z decay, V(qq). The search uses a dataset of proton-proton (pp) collisions at $\sqrt{s} = 13$ TeV collected by the CMS experiment at the LHC in 2016–2018, corresponding to an integrated luminosity of 138 $\text{fb}^{-1}$ [26–28]. The same strategy is also used to measure $\text{V(qq)Z}(\text{b}\bar{\text{b}})$ production simultaneously as a validation of the method.

## 2. The CMS detector

The CMS apparatus [29,30] is a multipurpose, nearly hermetic detector, designed to trigger on [31–33] and identify electrons, muons, photons, and hadrons [34–36]. Its central feature is a superconducting solenoid of 6 m internal diameter, providing a magnetic field of 3.8 T. Within the solenoid volume are a silicon pixel and strip tracker, a lead tungstate crystal electromagnetic calorimeter, and a brass and scintillator hadron calorimeter, each composed of a barrel and two endcap sections. Forward calorimeters extend the pseudorapidity ($\eta$) coverage provided by the barrel and endcap detectors. Muons are reconstructed using gas-ionization detectors embedded in the steel flux-return yoke outside the solenoid. More detailed descriptions of the CMS detector,

Contact: cms-publication-committee-chair@cern.ch.

[1] Authors are listed at the end of this paper.

https://doi.org/10.1016/j.physletb.2026.140534
Received 8 January 2026; Received in revised form 8 April 2026; Accepted 8 May 2026
Available online 14 May 2026

0370-2693/© CERN for the benefit of the CMS Collaboration. Published by Elsevier B.V. Funded by SCOAP³. This is an open access article under the CC BY license (http://creativecommons.org/licenses/by/4.0/).

together with a definition of the coordinate system used and the relevant kinematic variables, can be found in refs. [29,30].

A two-tiered trigger system selects events of interest. The first level, implemented in hardware, reduces the rate to about 100 kHz within 4 $\mu$s [31]. The high-level trigger, implemented in software, further reduces the rate to about 1 kHz before data storage [32,33].

The dataset used here is divided into four periods: early 2016, late 2016, 2017, and 2018. These divisions reflect the 2017 tracking detector upgrade, variations in accelerator and detector conditions, and updates to reconstruction and calibration procedures. The 2016 data are further split into early and late periods to account for a mid-year change in strip-tracker operating conditions that significantly affected tracking performance [37].

## 3. Simulated samples

Signal and background events are simulated using various Monte Carlo (MC) event generators, with the CMS detector response modeled by GEANT4 [38]. Independent samples are produced for each data-taking period using identical generator settings and incorporating changes in running conditions.

The background from quantum chromodynamics (QCD) multijet processes, i.e. events consisting of multiple hadronic jets produced via the strong interaction, is generated at leading order (LO) accuracy with MADGRAPH5_aMC@NLO 2.6 [39,40] using up to four partons in the matrix element calculation. The W+jets and Z+jets processes are also simulated at LO with MADGRAPH5_aMC@NLO, including decays to all flavors of quarks and up to three and four additional partons at the matrix element level for W+jets and Z+jets, respectively. The samples are corrected as a function of the boson $p_T$ to match higher-order predictions. The QCD next-to-LO (NLO) corrections are derived with MADGRAPH5_aMC@NLO, simulating W and Z boson production with up to two additional partons. The EW NLO corrections are taken from theoretical calculations described in refs. [41–44].

Diboson processes (WW, WZ, and ZZ) are generated at LO accuracy with PYTHIA 8.240 [45] and corrected to next-to-NLO (NNLO) cross sections using MCFM 7.0 [46]. Top quark pair and single-top processes are modeled at NLO in QCD with POWHEG 2.0 [47–51].

The ggH process is simulated with HJMINLO [52,53], including finite top quark mass effects [54] as recommended in ref. [14]. The POWHEG v2 generator [55–57] is used for VBF H production, VH, and $t\bar{t}$H at NLO. The VBF sample is reweighted to NNLO in the $p_T$ spectrum and next-to-NNLO accuracy in the inclusive cross section [58,59]. These corrections have a negligible effect on the yield of this process for events with H $p_T > 450$ GeV. Electroweak corrections are applied to the VBF, VH, and $t\bar{t}$H samples [14].

Parton showering and hadronization are modeled with PYTHIA using the CP5 tune [60]. Jets from the parton shower are matched to those from the matrix element calculations using the MLM [61] and FxFx [62] schemes for LO and NLO samples, respectively. The NNPDF3.1 [63] set of parton distribution functions (PDF) at NNLO accuracy is used for all processes. To account for additional pp interactions occurring in the same or nearby LHC bunch crossings (pileup), the PYTHIA generator is employed. All MC samples include effects of pileup by overlaying simulated minimum bias events on the hard-scattering event, with the multiplicity distribution matching that observed in data.

## 4. Event reconstruction and selection

A particle-flow (PF) algorithm [64] aims to reconstruct and identify each individual particle in an event (PF candidate) using an optimized combination of information from the various elements of the CMS detector. The primary vertex is defined as the one most consistent with the hardest scattering in the event, as determined from tracking information [36,65].

Jets are formed from PF candidates using the anti-$k_T$ clustering algorithm [66], as implemented in FASTJET [67]. Small-radius (AK4) jets use a distance parameter of 0.4, and large-radius (AK8) jets use 0.8 [68]. The AK8 jets are used to reconstruct and select the boosted H and V boson candidates through their collimated hadronic decays, while AK4 jets enter event-level kinematic selections such as the $H_T$ trigger requirement and jet multiplicity vetoes. Jet momentum is calculated as the vector sum of all particle momenta in the jet.

Pileup interactions can contribute additional tracks and calorimetric energy depositions, increasing the apparent jet momentum. For AK4 jets, tracks identified to be originating from pileup vertices are discarded and an offset correction is applied to account for remaining contributions [69]. For AK8 jets, the pileup-per-particle identification algorithm [69,70] is used to mitigate the effect of pileup at the reconstructed-particle level, making use of local shape information, event pileup properties, and tracking information. Jet energy corrections are derived from simulation studies so that the average measured energy of jets becomes identical to that of particle level jets. In-situ measurements of the momentum balance in dijet, Z+jet, photon+jet, and multijet events are used to determine any residual differences between the jet energy scale in data and simulation, and appropriate corrections are made [71]. Additional selection criteria are applied to each jet to remove jets potentially dominated by instrumental effects or reconstruction failures [69].

Events are selected by triggers requiring either an AK8 jet with large $p_T$ or a minimum event $H_T$, defined as the scalar $p_T$ sum of all AK4 jets with $p_T > 30$ GeV and $|\eta| < 3$. These triggers are about 90% efficient for jets with $450 < p_T < 500$ GeV, $|\eta| < 2.5$, and fully efficient above 500 GeV.

Offline, exactly two AK8 jets, corresponding to the boosted H and W/Z bosons, are required with $p_T > 450$ GeV and $|\eta| < 2.5$. They must pass tight jet identification requirements [68] and be separated from any isolated leptons or photons by $\Delta R = \sqrt{\Delta\eta^2 + \Delta\phi^2} > 0.8$, where $\Delta\eta$ and $\Delta\phi$ are the differences in pseudorapidity and azimuthal angle, respectively. Jets must satisfy $-6.0 < \rho = 2\ln(m_{SD}/p_T) < -2.1$, where $p_T$ is the jet transverse momentum and $m_{SD}$ is the groomed jet mass obtained with the soft drop algorithm, which removes soft, wide-angle radiation, using parameters $z_{cut} = 0.1$ and $\beta = 0$ [72]. The lower $\rho$ threshold removes regions where nonperturbative effects are poorly modeled, and the upper $\rho$ threshold removes jets where the constituents are not fully contained by the jet cone. The soft drop algorithm reduces contamination from underlying events and pileup, improving the jet mass resolution to about 10% for boosted two-prong jets and stabilizing the mass response across a wide range of jet momenta.

To suppress the background contribution from semi- and di-leptonic $t\bar{t}$ decays, events are required to contain no isolated leptons. The relative isolation variable for electrons (muons) is defined as the scalar sum $p_T$ of charged hadrons and neutral particles within a cone of radius $\Delta R = 0.3$ (0.4) around the lepton, corrected for pileup and divided by the lepton $p_T$. For the purpose of this veto, electrons must have $p_T > 10$ GeV, $|\eta| < 2.5$, pass loose identification criteria [34], and have relative isolation less than 0.15. Muons must have $p_T > 10$ GeV, $|\eta| < 2.4$, pass loose identification criteria [35], and have relative isolation less than 0.25. Hadronically decaying tau leptons, $\tau_h$, must have $p_T > 20$ GeV, $|\eta| < 2.3$, and pass the DEEPTAU algorithm identification requirements [73]. Events are also required to have $p_T^{miss} < 140$ GeV. The missing transverse momentum vector $\vec{p}_T^{miss}$ is computed as the negative vector sum of the transverse momenta of all the PF candidates in an event, and its magnitude is denoted as $p_T^{miss}$ [74]. The $\vec{p}_T^{miss}$ is modified to account for corrections to the energy scale of the reconstructed jets in the event. In order to reduce the contribution from fully hadronic $t\bar{t}$ decays, events are also vetoed if they have six or more AK4 jets with $p_T > 30$ GeV and $|\eta| < 5$.

The two selected AK8 jets are designated as the H and V candidates. The flavor properties of each jet are determined using the

mass-decorrelated (MD) version of the PARTICLENET algorithm [75]. This version of the tagger, denoted PARTICLENET-MD, is trained on simulated jets with uniform distributions in mass and $p_T$ to minimize dependence of the jet selection on its mass. The PARTICLENET-MD classifier assigns four scores to each AK8 jet, $p(X \to b\bar{b})$, $p(X \to c\bar{c})$, $p(X \to q\bar{q})$, and $p(QCD)$, corresponding to four categories: three for a boson X decaying to bottom, charm, or light quarks, and one for generic QCD background jets not consistent with the targeted two-prong boson-decay topology. The scores sum to unity. Discriminants formed from these scores are used to classify the AK8 jets and to suppress the QCD background.

The H candidate (Jet 1) is chosen to be the jet with the higher discriminant $\mathcal{D}(b\bar{b}$ vs. $c\bar{c}, q\bar{q})$, where

$$\mathcal{D}(b\bar{b} \text{ vs. } c\bar{c}, q\bar{q}) = \frac{p(X \to b\bar{b})}{p(X \to b\bar{b}) + p(X \to c\bar{c}) + p(X \to q\bar{q})}.$$

The other selected AK8 jet (Jet 2) is designated as the V candidate. Events where the V candidate jet has a high $p(QCD)$ score are discarded, where the $p(QCD)$ threshold corresponds to a signal efficiency of 25% and a misidentification rate of 3% on QCD jets [75]. Events are divided into three categories based on the $m_{SD}$ of the V candidate jet: 40–68 GeV, 68–110 GeV, and 110–201 GeV. The middle category contains the peak corresponding to the V boson, while the others serve as sideband control regions (CRs) that constrain backgrounds containing only one hadronic decay of a heavy particle.

A second flavor discriminant, $\mathcal{D}(b\bar{b}$ vs. QCD), is used to determine whether the H candidate jet originates from a heavy particle decaying to two b quarks. This discriminant is defined as a ratio of PARTICLENET-MD classifier scores:

$$\mathcal{D}(b\bar{b} \text{ vs. QCD}) = \frac{p(X \to b\bar{b})}{p(X \to b\bar{b}) + p(QCD)}.$$

Events that have high $\mathcal{D}(b\bar{b}$ vs. QCD), above the threshold corresponding to 40% $X \to b\bar{b}$ signal efficiency [75], enter the signal region (SR). Events with lower $\mathcal{D}(b\bar{b}$ vs. QCD) form a CR dominated by QCD multijet processes, which is used to estimate the background contribution from QCD.

## 5. Background estimation

The QCD multijet process is the dominant background in all analysis categories. Significant resonant backgrounds arise from W+jets and Z+jets processes, where the two-prong decay of a high-$p_T$ vector boson is mistagged as a H candidate. The $t\bar{t}$ process and single top quarks produced in association with a W boson form nonresonant backgrounds, where the decay of a high-$p_T$ top quark is reconstructed as a large-radius jet and passes the H candidate selection. Additional minor backgrounds arise from other H production processes (ggH, VBF, and $t\bar{t}H$). The QCD multijet and top quark backgrounds are determined with data in CRs, while the other backgrounds are estimated using simulation.

### 5.1. Multijet background

The QCD multijet background in the SR is estimated from data using events failing the $\mathcal{D}(b\bar{b}$ vs. QCD) requirement, referred to as the QCD CR. The shape of the H candidate $m_{SD}$ distribution of QCD background in the SR is taken from the QCD CR and multiplied by a parametric transfer factor, $TF(m_{SD})$, to account for shape differences due to the $\mathcal{D}(b\bar{b}$ vs. QCD) requirement and differences in the tagger performance between data and simulation. The coefficients of this transfer factor are freely floating parameters determined directly from a simultaneous maximum likelihood fit to data in the signal and control regions.

The QCD multijet background yield in the SR is

$$N_{SR}(m_{SD}) = R^{MC}_{SR/CR}\, N^{data}_{CR}(m_{SD})\, TF(m_{SD}),$$

where $R^{MC}_{SR/CR}$ is the ratio of the QCD MC event yield in the SR and CR, $N^{data}_{CR}$ is the number of data events minus the number of predicted non-QCD background events in the QCD CR, and $TF(m_{SD})$ is the transfer factor that accounts for shape differences between the CR and SR. The same transfer factor is applied to all three bins in the V candidate $m_{SD}$, allowing the sideband regions to help constrain the QCD background. Independent transfer factors are defined for each data-taking period. Each transfer factor is defined as a Bernstein polynomial [25] in $\log(m_{SD}/\text{GeV})$, and a first-order polynomial is determined to be optimal for all data-taking periods using a Fisher F-test [76]. The transfer factor is therefore defined as

$$TF(m_{SD}) = a(1 - \log(m_{SD}/\text{GeV})) + b\log(m_{SD}/\text{GeV}),$$

where the values of the coefficients $a$ and $b$ are obtained in the simultaneous fit to data described in Section 7. Alternative functional forms for $TF(m_{SD})$ were tested and found to have a negligible impact on the final result.

### 5.2. Vector boson backgrounds

Resonant backgrounds due to V+jets and diboson processes are estimated using simulation. A W-enriched CR, distinct from the top quark CR described later, is used to calibrate jet mass scale and resolution, and to determine the efficiency of the PARTICLENET-MD $p(QCD)$ selection requirement on the W candidate jet.

Events in this CR are collected with single-muon triggers. Offline, events are required to have one muon with $p_T > 53$ GeV, $|\eta| < 2.1$, relative isolation less than 0.15, $p_T^{miss} > 40$ GeV, no additional leptons, and an AK8 jet with $p_T > 450$ GeV passing the baseline kinematic, identification, and isolation requirements described in Section 4. The event must also contain at least one AK4 jet with $p_T > 50$ GeV and $|\eta| < 2.5$ that is separated by $\Delta R > 0.8$ from the AK8 jet and b-tagged using the DEEPJET algorithm [77,78]. This CR contains a high fraction of $t\bar{t}$ events where one top quark decays semi-leptonically and the other to a boosted W boson.

Template $m_{SD}$ distributions are derived from simulation in two regions based on whether the AK8 jet passes or fails the $p(QCD)$ requirement. The templates in each region correspond to events that contain a W boson and events that do not. For the former, variations of the $m_{SD}$ scale and resolution are calculated using linear morphing [79].

An independent fit to data in this CR, separate from the simultaneous signal extraction described in Section 7, is performed to extract three corrections. The fit is evaluated simultaneously on the $m_{SD}$ distributions in regions passing and failing the $p(QCD)$ selection. In this fit, jets successfully matched to a hadronic W decay form a resonant mass peak, which constrains the jet mass scale shift and resolution, while the relative yield of W-boson jets between the pass and fail regions determines the $p(QCD)$ selection efficiency. The corrections are derived independently for each data-taking period. The measured $p(QCD)$ efficiency ranges from 0.70 to 0.89 with relative uncertainties of 7 to 16%, depending on the data-taking period. The jet mass scale correction is consistent with unity, with uncertainties of 200–300 MeV. The jet mass resolution scale factor ranges from 1.14 to 1.25, with uncertainties of 0.13–0.38.

### 5.3. Top quark backgrounds

Top quark processes constitute a nonresonant component of the background. The shapes of the $m_{SD}$ distributions in $t\bar{t}$ and single top quark processes are estimated from simulation. The normalizations of the $t\bar{t}$ and single top quark backgrounds, as well as the efficiency of the $\mathcal{D}(b\bar{b}$ vs. QCD) requirement on top quark jets, are constrained using a CR targeting $t\bar{t}$ events, where one top quark decays via $t \to W(\mu\nu)b$ and the other decays hadronically. Events in this CR are required to have exactly one muon with $p_T > 55$ GeV, $|\eta| < 2.1$, and relative isolation less than 0.25; no electrons or $\tau_h$; at least one AK4 jet b-tagged with DEEPJET; and one AK8 jet with $p_T > 450$ GeV and $|\eta| < 2.5$. The b-tagged AK4 jet must be separated from the AK8 jet by $\Delta R > 0.8$. This region is about

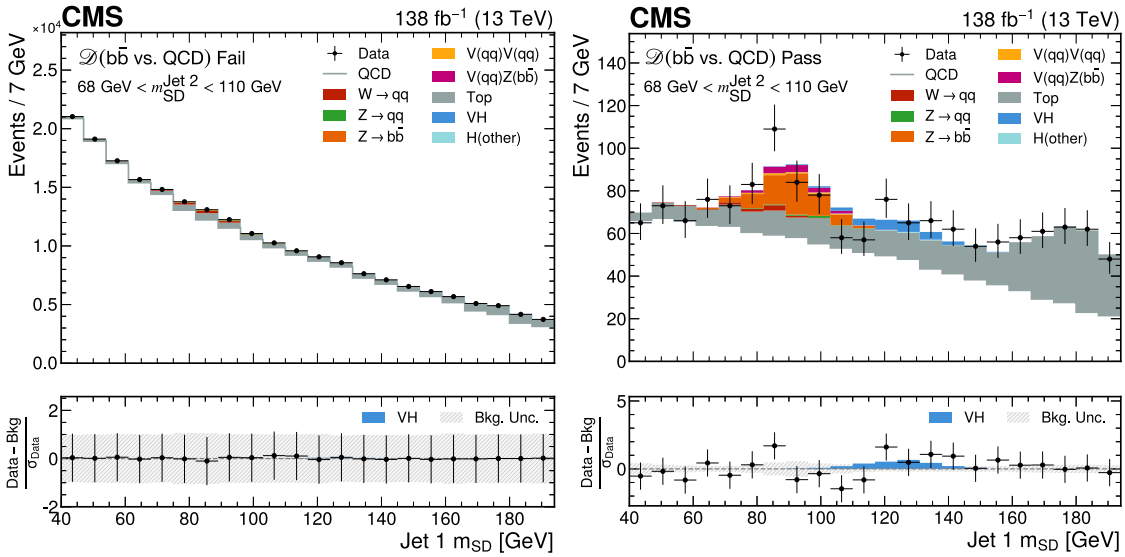


**Fig. 1.** The H candidate $m_{SD}$ distribution in the $\mathcal{D}(b\bar{b}$ vs. QCD) fail (left) and pass region (right), both in the category with V candidate mass between 68 and 110 GeV. The lower panels show residuals normalized to the data statistical uncertainty, yielding unit error bars. Agreement in the fail region (left) is by construction, as the QCD background is derived directly from the data. The grey bands represent the systematic uncertainty in the background prediction. The V(qq)Z(b$\bar{b}$) process is separated from other V(qq)V(qq) processes since it is used to validate the analysis strategy.

80% pure in t$\bar{t}$, with small contributions from QCD, W+jets, Z+jets, and single top quark processes. The region is split into passing and failing $\mathcal{D}(b\bar{b}$ vs. QCD) categories, and both are fitted simultaneously with the SR during the signal extraction. The resulting scale factors for the normalizations and the efficiency of the $\mathcal{D}(b\bar{b}$ vs. QCD) requirement are consistent with unity.

## 6. Systematic uncertainties

Systematic uncertainties account for possible mismodeling of the background and signal processes. They are included as nuisance parameters in the signal extraction procedure and treated according to the frequentist paradigm [80].

The dominant systematic uncertainty arises from the modeling of the QCD multijet background, specifically from the coefficients of $TF(m_{SD})$ that are left unconstrained in the fit. Additional small experimental systematic uncertainties are included, amounting to less than a few percent. The uncertainties in the jet $m_{SD}$ scale and resolution derived from the W boson-enriched CR are propagated to all resonant processes using linear morphing of the templates, and the uncertainty in the $p$(QCD) tagging efficiency is propagated to the normalizations of the VH and VV processes. The integrated luminosities for the 2016, 2017, and 2018 data-taking years have 1.2–2.5% individual uncertainties, while the overall uncertainty is 1.6% [26–28]. The jet energy scale and resolution uncertainties range from 0.5 to 4.0%, and are treated as independent from the $m_{SD}$ uncertainties. Variations in the amount of pileup obtained by adjusting the total inelastic cross section, modeling of the trigger efficiency, and the isolation and identification of the vetoed leptons are also considered, and contribute only a few percent to the total uncertainty.

Theoretical uncertainties are included in the final fit to account for inaccuracy in the modeling of SM processes. The dominant theoretical uncertainty is due to the renormalization and factorization scales chosen for the simulated H and diboson samples. These uncertainties are applied to the H and diboson processes and are assessed by varying the scales up and down by factors of two, while keeping their ratio between 0.5 and 2. This uncertainty is propagated to the total expected yield of the VH and VZ processes according to the prescription recommended in ref. [14]. Uncertainties in the signal processes due to initial- and final-state radiation are also calculated by varying the renormalization scale and nonsingular term using the PYTHIA showering algorithm [81]. The Hessian PDF uncertainty is also applied to signal yield, according to the prescription of ref. [82].

Theoretical uncertainties in the W+jets and Z+jets processes account for missing higher-order QCD and mixed QCD-EW effects beyond the corrections described in Section 3, following the prescription of ref. [44]. All theoretical uncertainties are considered to be correlated across data-taking periods, and experimental systematic uncertainties are considered to be uncorrelated, with the exception of correlated components of the uncertainties in the integrated luminosity.

Beyond the dominant uncertainty from the QCD background modeling, subleading contributions originate from jet-mass scale and resolution calibrations, as well as from the top-quark background normalization and pass/fail efficiency constrained in the muon CR. Tagger-efficiency scale factors have smaller effects and are only weakly constrained. Theoretical and luminosity uncertainties primarily affect the overall normalization and have a negligible impact on the fitted signal strength. The precision on the signal strength is ultimately limited by the amount of data available, in particular by the finite sideband sample constraining the QCD yield beneath the H mass peak through the transfer factor.

## 7. Results

A binned maximum likelihood fit to the observed H candidate $m_{SD}$ distributions is performed using the sum of the signal and background contributions. The test statistic chosen to determine the signal yield is based on the profile likelihood ratio [80]. The fit is performed simultaneously using the $\mathcal{D}(b\bar{b}$ vs. QCD) pass and fail regions for all three bins in the V boson candidate mass and the t$\bar{t}$ CR, and for all four data-taking periods. The results have been obtained using the CMS statistical analysis tool COMBINE [83], which is based on the ROOFIT [84] and ROOSTATS [85] frameworks.

The observed data and fitted $m_{SD}$ distributions in the $\mathcal{D}(b\bar{b}$ vs. QCD) fail and pass regions are shown in Fig. 1 for the category where the V candidate has $m_{SD}$ between 68 and 110 GeV. The V mass sidebands (V candidate $m_{SD}$ in the ranges 40–68 and 110–201 GeV) are shown in Fig. 2. The near-perfect model agreement with data in the fail regions is by construction: these regions dominate the QCD back-

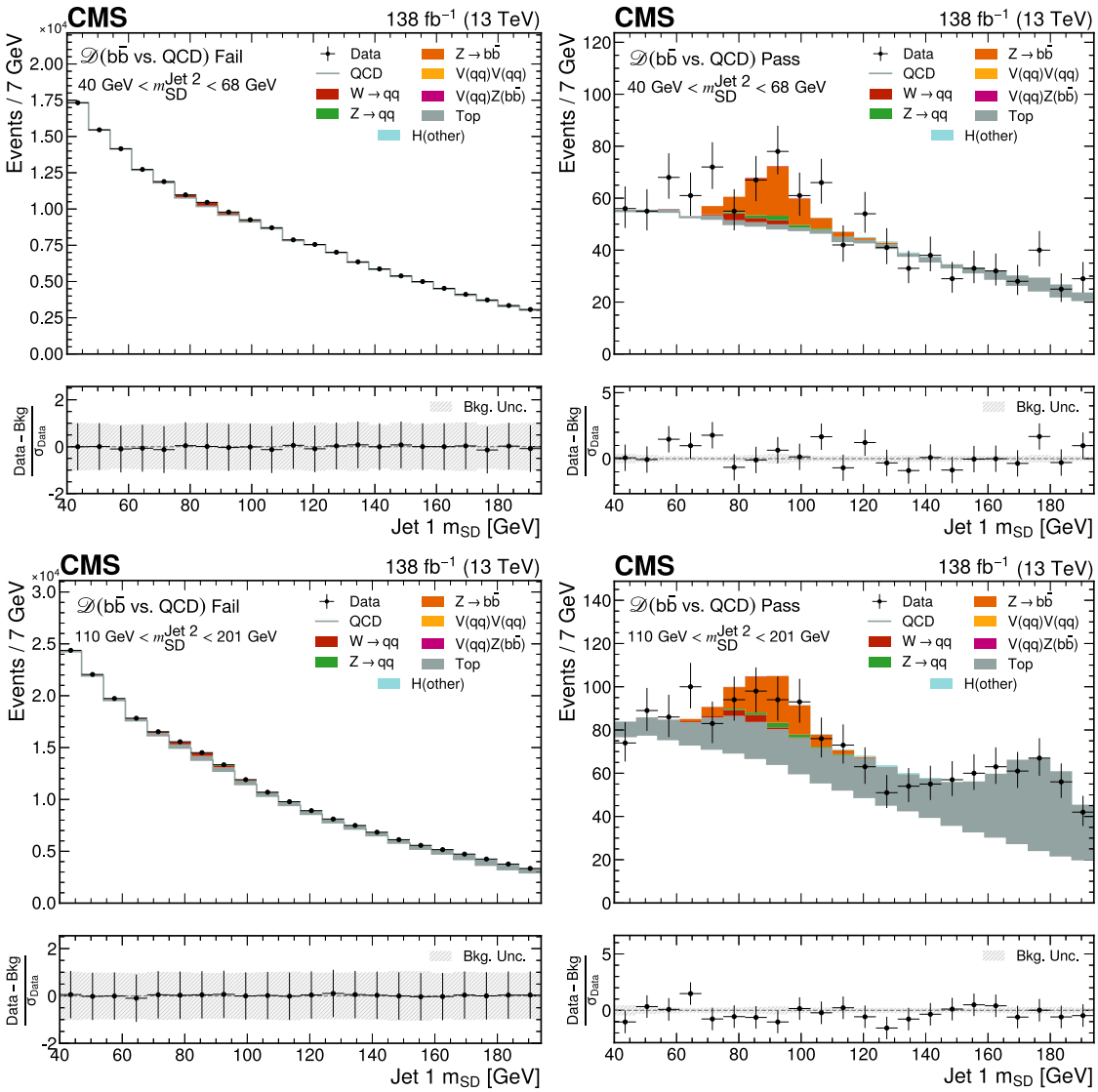


**Fig. 2.** The H candidate $m_{SD}$ distribution in the $D(b\bar{b}$ vs. QCD) fail (left) and pass region (right) regions, in the category where the V candidate $m_{SD}$ is in the range 40–68 GeV (upper) and 110–201 GeV (lower). Other details are as described in the caption of Fig. 1.

ground determination due to the large event count compared to the pass regions.

The background in both the $D(b\bar{b}$ vs. QCD) fail and pass regions is dominated by QCD. In the $D(b\bar{b}$ vs. QCD) pass region, the $t\bar{t}$ background exhibits a peak in the $m_{SD}$ of the H candidate near the top quark mass of 173 GeV. This peak corresponds to the decay of a highly boosted top quark, where the H candidate jet (Jet 1) captures most of the decay products. The large fraction of $t\bar{t}$ events entering the highest V mass category (Fig. 2, lower right), where the top quark peak is especially prominent, corresponds to events where two boosted top quarks are captured in the two selected AK8 jets.

The contribution of $Z(b\bar{b})$ + jets production to the background in the $D(b\bar{b}$ vs. QCD) pass region is clearly visible at the Z mass peak for all three V mass categories. Mistagged W and Z decays to light quarks and diboson processes also comprise a small portion of the background. In particular, the $V(qq)Z(b\bar{b})$ process generally satisfies the same selection criteria as the $V(qq)H(b\bar{b})$ signal, and therefore it is used to validate the analysis strategy.

The best fit value of the VH signal strength ($\mu_{VH}$), defined as the ratio of the measured to the SM expected cross section times $H \to b\bar{b}$ branching fraction, and an approximate 68% confidence level interval are extracted following ref. [86]. The signal strength of the $V(qq)Z(b\bar{b})$ process ($\mu_{VZ}$) is extracted simultaneously with $\mu_{VH}$.

**Table 1**
Fitted signal strengths and their total uncertainties for the VH and VZ processes, shown individually for each data-taking period and for the combined dataset.

| | $\mathcal{L}$ [fb$^{-1}$] | $\mu_{VH}$ | $\mu_{VZ}$ |
|---|---|---|---|
| Early 2016 | 19.5 | $1.02^{+2.52}_{-2.23}$ | $-0.15^{+1.77}_{-1.77}$ |
| Late 2016 | 16.8 | $1.34^{+2.20}_{-1.87}$ | $-0.83^{+1.53}_{-1.53}$ |
| 2017 | 41.5 | $0.00^{+1.26}_{-1.18}$ | $1.20^{+1.28}_{-1.28}$ |
| 2018 | 59.8 | $1.04^{+1.22}_{-1.10}$ | $-0.40^{+0.92}_{-0.92}$ |
| Combined | 138.0 | $0.72^{+0.75}_{-0.71}$ | $0.09^{+0.63}_{-0.63}$ |

The fitted signal strengths for VH and VZ production are extracted separately for the four data-taking periods, and a combined fit over the full dataset is performed for the final result. The ggH, VBF, and $t\bar{t}H$ processes are fixed to their SM predictions. The results are summarized in Table 1. The observed (expected) signal strength for the VH process is $\mu_{VH} = 0.72^{+0.75}_{-0.71}$ ($1.00^{+0.67}_{-0.62}$), and the observed (expected) signal strength

for the VZ process is $\mu_{VZ} = 0.09^{+0.63}_{-0.63}$ ($1.00^{+0.58}_{-0.58}$). This corresponds to an observed (expected) significance with respect to the background-only hypothesis of 1.00 (1.64) $\sigma$ for the V(qq)H($b\bar{b}$) process and 0.15 (1.76) $\sigma$ for the V(qq)Z($b\bar{b}$) process. Tabulated results are provided in the HEPData record for this analysis [87].

## 8. Summary

A search for standard model Higgs boson (H) candidates with high transverse momentum ($p_T$) decaying to bottom quark pairs ($b\bar{b}$) in association with a hadronically decaying W or Z (V) boson at the LHC has been presented. The analysis identifies collision events containing boosted hadronic jets with $p_T > 450$ GeV and with substructure and flavor properties characteristic of $H \to b\bar{b}$ and hadronic V decays. The signal strength for the V(qq)H($b\bar{b}$) process extracted from a maximum likelihood fit to the data in the large-radius jet mass distribution is $\mu_{VH} = 0.72^{+0.75}_{-0.71}$ including statistical and systematic uncertainties. This corresponds to a significance of 1.00 standard deviations ($\sigma$), compared to 1.64 $\sigma$ expected. The sensitivity of this measurement is primarily limited by the amount of data available.

## Data availability

Release and preservation of data used by the CMS Collaboration as the basis for publications is guided by the CMS data preservation, re-use and open access policy.

## Declaration of competing interest

The authors declare that they have no known competing financial interests or personal relationships that could have appeared to influence the work reported in this paper.

## Acknowledgments

We congratulate our colleagues in the CERN accelerator departments for the excellent performance of the LHC and thank the technical and administrative staffs at CERN and at other CMS institutes for their contributions to the success of the CMS effort. In addition, we gratefully acknowledge the computing centers and personnel of the Worldwide LHC Computing Grid and other centers for delivering so effectively the computing infrastructure essential to our analyses. Finally, we acknowledge the enduring support for the construction and operation of the LHC, the CMS detector, and the supporting computing infrastructure provided by the following funding agencies: SC (Armenia), BMBWF and FWF (Austria); FNRS and FWO (Belgium); CNPq, CAPES, FAPERJ, FAPERGS, and FAPESP (Brazil); MES and BNSF (Bulgaria); CERN; CAS, MoST, and NSFC (China); MINCIENCIAS (Colombia); MSES and CSF (Croatia); RIF (Cyprus); SENESCYT (Ecuador); ERC PRG, TARISTU24-TK10 and MoER TK202 (Estonia); Academy of Finland, MEC, and HIP (Finland); CEA and CNRS/IN2P3 (France); SRNSF (Georgia); BMFTR, DFG, and HGF (Germany); GSRI (Greece); NKFIH (Hungary); DAE and DST (India); IPM (Iran); SFI (Ireland); INFN (Italy); MSIT and NRF (Republic of Korea); MES (Latvia); LMTLT (Lithuania); MOE and UM (Malaysia); BUAP, CINVESTAV, CONACYT, LNS, SEP, and UASLP-FAI (Mexico); MOS (Montenegro); MBIE (New Zealand); PAEC (Pakistan); MES, NSC, and NAWA (Poland); FCT (Portugal);MESTD (Serbia); MICIU/AEI and PCTI (Spain); MOSTR (Sri Lanka); Swiss Funding Agencies (Switzerland); MST (Taipei); MHESI (Thailand); TUBITAK and TENMAK (Türkiye); NASU (Ukraine); STFC (United Kingdom); DOE and NSF (USA). Individuals have received support from the Marie-Curie program and the European Research Council and Horizon 2020 Grant, contract Nos. 675440, 724704, 752730, 758316, 765710, 824093, 101115353, 101002207, 101001205, and COST Action CA16108 (European Union); the Leventis Foundation; the Alfred P. Sloan Foundation; the Alexander von Humboldt Foundation; the Science Committee, project no. 22rl-037 (Armenia); the Fonds pour la Formation à la Recherche dans l'Industrie et dans l'Agriculture (FRIA) and Fonds voor Wetenschappelijk Onderzoek contract No. 1228724N (Belgium); the Beijing Municipal Science & Technology Commission, No. Z191100007219010, the Fundamental Research Funds for the Central Universities, the Ministry of Science and Technology of China under Grant No. 2023YFA1605804, the Natural Science Foundation of China under Grant No. 12535004, and USTC Research Funds of the Double First-Class Initiative No. YD2030002017 (China); the Ministry of Education, Youth and Sports (MEYS) of the Czech Republic; the Shota Rustaveli National Science Foundation, grant FR-22-985 (Georgia); the Deutsche Forschungsgemeinschaft (DFG), among others, under Germany's Excellence Strategy – EXC 2121 "Quantum Universe" – 390833306, and under project number 400140256 - GRK2497; the Hellenic Foundation for Research and Innovation (HFRI), Project Number 2288 (Greece); the Hungarian Academy of Sciences, the New National Excellence Program - ÚNKP, the NKFIH research grants K 131991, K 133046, K 138136, K 143460, K 143477, K 146913, K 146914, K 147048, 2020-2.2.1-ED-2021-00181, TKP2021-NKTA-64, and 2025-1.1.5-NEMZ_KI-2025-00004 (Hungary); the Council of Science and Industrial Research, India; ICSC – National Research Center for High Performance Computing, Big Data and Quantum Computing, FAIR – Future Artificial Intelligence Research, and CUP I53D23001070006 (Mission 4 Component 1), funded by the NextGenerationEU program (Italy); the Latvian Council of Science; the Ministry of Education and Science, project no. 2022/WK/14, and the National Science Center, contracts Opus 2021/41/B/ST2/01369, 2021/43/B/ST2/01552, 2023/49/B/ST2/03273, and the NAWA contract BPN/PPO/2021/1/00011 (Poland); the Fundação para a Ciência e a Tecnologia, grant CEECIND/01334/2018 (Portugal); the National Priorities Research Program by Qatar National Research Fund; MICIU/AEI/10.13039/501100011033, ERDF/EU, "European Union NextGenerationEU/PRTR", and Programa Severo Ochoa del Principado de Asturias (Spain); the Chulalongkorn Academic into Its 2nd Century Project Advancement Project, the National Science, Research and Innovation Fund program IND_FF_68_369_2300_097, and the Program Management Unit for Human Resources & Institutional Development, Research and Innovation, grant B39G680009 (Thailand); the Kavli Foundation; the Nvidia Corporation; the SuperMicro Corporation; the Welch Foundation, contract C-1845; and the Weston Havens Foundation (USA).

## Supplementary material

Supplementary material associated with this article can be found in the online version at 10.1016/j.physletb.2026.140534.

## The CMS Collaboration

A. Hayrapetyan[I], V. Makarenko[I], A. Tumasyan[XXVI,I], W. Adam[1], J.W. Andrejkovic[1], L. Benato[1], T. Bergauer[1], M. Dragicevic[1], C. Giordano[1], P.S. Hussain[1], M. Jeitler[XXVII,1], N. Krammer[1], A. Li[1], D. Liko[1], M. Matthewman[1], I. Mikulec[1], J. Schieck[XXVII,1], R. Schöfbeck[XXVII,1], D. Schwarz[1], M. Shooshtari[1], M. Sonawane[1], W. Waltenberger[1], C.-E. Wulz[XXVII,1], T. Janssen[2], H. Kwon[2], D. Ocampo Henao[2], T. Van Laer[2], P. Van Mechelen[2], J. Bierkens[3], N. Breugelmans[3], J. D'Hondt[3], S. Dansana[3], A. De Moor[3], M. Delcourt[3], F. Heyen[3], Y. Hong[3], P. Kashko[3], S. Lowette[3], I. Makarenko[3], D. Müller[3], J. Song[3], S. Tavernier[3], M. Tytgat[II,3], G.P. Van Onsem[3], S. Van Putte[3], D. Vannerom[3], B. Bilin[4], B. Clerbaux[4], A.K. Das[4], I. De Bruyn[4], G. De Lentdecker[4], H. Evard[4], L. Favart[4], P. Gianneios[4], A. Khalilzadeh[4], F.A. Khan[4], A. Malara[4], M.A. Shahzad[4], L. Thomas[4], M. Vanden Bemden[4], C. Vander Velde[4], P. Vanlaer[4], F. Zhang[4], M. De Coen[II], D. Dobur[II], G. Gokbulut[II], J. Knolle[II], D. Marckx[II], K. Skovpen[II], N. Van Den

Bossche[II], J. van der Linden[II], J. Vandenbroeck[II], L. Wezenbeek[II], S. Bein[5], A. Benecke[5], A. Bethani[5], G. Bruno[5], A. Cappati[5], J. De Favereau De Jeneret[5], C. Delaere[5], A. Giammanco[5], A.O. Guzel[5], V. Lemaitre[5], J. Lidrych[5], P. Malek[5], P. Mastrapasqua[5], S. Turkcapar[5], G.A. Alves[6], M. Barroso Ferreira Filho[6], E. Coelho[6], C. Hensel[6], T. Menezes De Oliveira[6], C. Mora Herrera[III,6], P. Rebello Teles[6], M. Soeiro[6], E.J. Tonelli Manganote[XXVIII,6], A. Vilela Pereira[III,6], W.L. Aldá Júnior[III], H. Brandao Malbouisson[III], W. Carvalho[III], J. Chinellato[XXXI,III], M. Costa Reis[III], E.M. Da Costa[III], G.G. Da Silveira[XXX,III], D. De Jesus Damiao[III], S. Fonseca De Souza[III], R. Gomes De Souza[III], S. S. Jesus[III], T. Laux Kuhn[XXX,III], M. Macedo[III], K. Mota Amarilo[III], L. Mundim[III], H. Nogima[III], J.P. Pinheiro[III], A. Santoro[III], A. Sznajder[III], M. Thiel[III], F. Torres Da Silva De Araujo[XXIX,III], C.A. Bernardes[XXX,7], F. Damas[7], T.R. Fernandez Perez Tomei[7], E.M. Gregores[7], B. Lopes Da Costa[7], I. Maietto Silverio[7], P.G. Mercadante[7], S.F. Novaes[7], B. Orzari[7], Sandra S. Padula[7], V. Scheurer[7], A. Aleksandrov[8], G. Antchev[8], P. Danev[8], R. Hadjiiska[8], P. Iaydjiev[8], M. Shopova[8], G. Sultanov[8], A. Dimitrov[9], L. Litov[9], B. Pavlov[9], P. Petkov[9], A. Petrov[9], S. Keshri[10], D. Laroze[10], S. Thakur[10], W. Brooks[11], T. Cheng[12], T. Javaid[12], L. Wang[12], L. Yuan[12], Z. Hu[13], Z. Liang[13], J. Liu[13], X. Wang[13], G.M. Chen[XXXV,14], H.S. Chen[XXXV,14], M. Chen[XXXV,14], Y. Chen[14], Q. Hou[14], X. Hou[14], F. Iemmi[14], C.H. Jiang[14], A. Kapoor[XXXIII,14], H. Liao[14], G. Liu[14], Z.-A. Liu[XXXII,14], J.N. Song[XXXII,14], S. Song[14], J. Tao[14], C. Wang[XXXV,14], J. Wang[14], H. Zhang[14], J. Zhao[14], A. Agapitos[15], Y. Ban[15], A. Carvalho Antunes De Oliveira[15], S. Deng[15], B. Guo[15], Q. Guo[15], C. Jiang[15], A. Levin[15], C. Li[15], Q. Li[15], Y. Mao[15], S. Qian[15], S.J. Qian[15], X. Qin[15], C. Quaranta[15], X. Sun[15], D. Wang[15], J. Wang[15], H. Yang[15], M. Zhang[15], Y. Zhao[15], C. Zhou[15], S. Yang[16], Z. You[17], K. Jaffel[18], N. Lu[18], G. Bauer[XXXVIII,XXXVI,19], Z. Cui[XXXVI,19], B. Li[XXXVII,19], H. Wang[19], K. Yi[XXII,19], J. Zhang[19], Y. Li[20], Z. Lin[21], C. Lu[21], M. Xiao[XXXIV,21], C. Avila[22], D.A. Barbosa Trujillo[22], A. Cabrera[22], C. Florez[22], J. Fraga[22], J.A. Reyes Vega[22], C. Rendón[23], M. Rodriguez[23], A.A. Ruales Barbosa[23], J.D. Ruiz Alvarez[23], N. Godinovic[24], D. Lelas[24], A. Sculac[24], M. Kovac[25], A. Petkovic[25], T. Sculac[25], P. Bargassa[26], V. Brigljevic[26], B.K. Chitroda[26], D. Ferencek[26], K. Jakovcic[26], A. Starodumov[26], T. Susa[26], A. Attikis[27], K. Christoforou[27], A. Hadjiagapiou[27], C. Leonidou[27], C. Nicolaou[27], L. Paizanos[27], F. Ptochos[27], P.A. Razis[27], H. Rykaczewski[27], H. Saka[27], A. Stepennov[27], M. Finger[XCVII,28], M. Finger Jr.[28], E. Ayala[29], E. Carrera Jarrin[30], S. Khalil[XLI,31], E. Salama[XL,XXXIX,31], M. Abdullah Al-Mashad[32], A. Hussein[32], H. Mohammed[32], K. Ehataht[33], M. Kadastik[33], T. Lange[33], C. Nielsen[33], J. Pata[33], M. Raidal[33], N. Seeba[33], L. Tani[33], A. Milieva[34], K. Osterberg[34], M. Voutilainen[34], N. Bin Norjoharuddeen[35], E. Brücken[35], F. Garcia[35], P. Inkaew[35], K.T.S. Kallonen[35], R. Kumar Verma[35], T. Lampén[35], K. Lassila-Perini[35], B. Lehtela[35], S. Lehti[35], T. Lindén[35], N.R. Mancilla Xinto[35], M. Myllymäki[35], M.m. Rantanen[35], S. Saariokari[35], N.T. Toikka[35], J. Tuominiemi[35], H. Kirschenmann[36], P. Luukka[36], H. Petrow[36], M. Besancon[37], F. Couderc[37], M. Dejardin[37], D. Denegri[37], P. Devouge[37], J.L. Faure[37], F. Ferri[37], P. Gaigne[37], S. Ganjour[37], P. Gras[37], G. Hamel de Monchenault[37], M. Kumar[37], V. Lohezic[37], J. Malcles[37], F. Orlandi[37], L. Portales[37], S. Ronchi[37], M.Ö. Sahin[37], A. Savoy-Navarro[XXV,37], P. Simkina[37], M. Titov[37], M. Tornago[37], F. Beaudette[38], G. Boldrini[38], P. Busson[38], C. Charlot[38], M. Chiusi[38], T.D. Cuisset[38], O. Davignon[38], A. De Wit[38], T. Debnath[38], I.T. Ehle[38], B.A. Fontana Santos Alves[38], S. Ghosh[38], A. Gilbert[38], R. Granier de Cassagnac[38], L. Kalipoliti[38], M. Manoni[38], M. Nguyen[38], S. Obraztsov[38], C. Ochando[38], R. Salerno[38], J.B. Sauvan[38], Y. Sirois[38], G. Sokmen[38], L. Urda Gómez[38], A. Zabi[38], A. Zghiche[38], J.-L. Agram[XLII,39], J. Andrea[39], D. Bloch[39], J.-M. Brom[39], E.C. Chabert[39], C. Collard[39], G. Coulon[39], S. Falke[39], U. Goerlach[39], R. Haeberle[39], A.-C. Le Bihan[39], M. Meena[39], O. Poncet[39], G. Saha[39], P. Vaucelle[39], A. Di Florio[40], D. Amram[IV], S. Beauceron[IV], B. Blancon[IV], G. Boudoul[IV], N. Chanon[IV], D. Contardo[IV], P. Depasse[IV], H. El Mamouni[IV], J. Fay[IV], S. Gascon[IV], M. Gouzevitch[IV], C. Greenberg[IV], G. Grenier[IV], B. Ille[IV], E. Jourd'huy[IV], I.B. Laktineh[IV], M. Lethuillier[IV], B. Massoteau[IV], L. Mirabito[IV], A. Purohit[IV], M. Vander Donckt[IV], J. Xiao[IV], I. Lomidze[V], T. Toriashvili[XLIII,V], Z. Tsamalaidze[XCV,V], V. Botta[41], S. Consuegra Rodríguez[41], L. Feld[41], K. Klein[41], M. Lipinski[41], D. Meuser[41], P. Nattland[41], V. Oppenländer[41], A. Pauls[41], D. Pérez Adán[41], N. Röwert[41], M. Teroerde[41], C. Daumann[VI], S. Diekmann[VI], A. Dodonova[VI], N. Eich[VI], D. Eliseev[VI], F. Engelke[VI], J. Erdmann[VI], M. Erdmann[VI], B. Fischer[VI], T. Hebbeker[VI], K. Hoepfner[VI], F. Ivone[VI], A. Jung[VI], N. Kumar[VI], M.y. Lee[VI], F. Mausolf[VI], M. Merschmeyer[VI], A. Meyer[VI], F. Nowotny[VI], A. Pozdnyakov[VI], W. Redjeb[VI], H. Reithler[VI], U. Sarkar[VI], V. Sarkisovi[VI], A. Schmidt[VI], C. Seth[VI], A. Sharma[VI], J.L. Spah[VI], V. Vaulin[VI], S. Zaleski[VI], M.R. Beckers[42], C. Dziwok[42], G. Flügge[42], N. Hoeflich[42], T. Kress[42], A. Nowack[42], O. Pooth[42], A. Stahl[42], A. Zotz[42], H. Aarup Petersen[VII], A. Abel[VII], M. Aldaya Martin[VII], J. Alimena[VII], S. Amoroso[VII], Y. An[VII], I. Andreev[VII], J. Bach[VII], S. Baxter[VII], M. Bayatmakou[VII], H. Becerril Gonzalez[VII], O. Behnke[VII], A. Belvedere[VII], F. Blekman[VIII,VII], K. Borras[VI,VII], A. Campbell[VII], S. Chatterjee[VII], L.X. Coll Saravia[VII], G. Eckerlin[VII], D. Eckstein[VII], E. Gallo[VIII,VII], A. Geiser[VII], V. Guglielmi[VII], M. Guthoff[VII], A. Hinzmann[VII], L. Jeppe[VII], M. Kasemann[VII], C. Kleinwort[VII], R. Kogler[VII], M. Komm[VII], D. Krücker[VII], W. Lange[VII], D. Leyva Pernia[VII], K.-Y. Lin[VII], K. Lipka[XLVI,VII], W. Lohmann[XLIV,VII], J. Malvaso[VII], R. Mankel[VII], I.-A. Melzer-Pellmann[VII], M. Mendizabal Morentin[VII], A.B. Meyer[VII], G. Milella[VII], K. Moral Figueroa[VII], A. Mussgiller[VII], L.P. Nair[VII], J. Niedziela[VII], A. Nürnberg[VII], J. Park[VII], E. Ranken[VII], A. Raspereza[VII], D. Rastorguev[VII], L. Rygaard[VII], M. Scham[XLV,VI,VII], S. Schnake[VI,VII], P. Schütze[VII], C. Schwanenberger[VIII,VII], D. Selivanova[VII], K. Sharko[VII], M. Shchedrolosiev[VII], D. Stafford[VII], M. Torkian[VII], F. Vazzoler[VII], A. Ventura Barroso[VII], R. Walsh[VII], D. Wang[VII], Q. Wang[VII], K. Wichmann[VII], L. Wiens[VI,VII], C. Wissing[VII], Y. Yang[VII], S. Zakharov[VII], A. Zimermmane Castro Santos[VII], A.R. Alves Andrade[VIII], M. Antonello[VIII], S. Bollweg[VIII], M. Bonanomi[VIII], K. El Morabit[VIII], Y. Fischer[VIII], M. Frahm[VIII], E. Garutti[VIII], A. Grohsjean[VIII], A.A. Guvenli[VIII], J. Haller[VIII], D. Hundhausen[VIII], G. Kasieczka[VIII], P. Keicher[VIII], R. Klanner[VIII], W. Korcari[VIII], T. Kramer[VIII], C.c. Kuo[VIII], F. Labe[VIII], J. Lange[VIII], A. Lobanov[VIII], L. Moureaux[VIII], A. Nigamova[VIII], K. Nikolopoulos[VIII], A. Paasch[VIII], K.J. Pena Rodriguez[VIII], N. Prouvost[VIII], T. Quadfasel[VIII], B. Raciti[VIII], M. Rieger[VIII], D. Savoiu[VIII], P. Schleper[VIII], M. Schröder[VIII], J. Schwandt[VIII], M. Sommerhalder[VIII], H. Stadie[VIII], G. Steinbrück[VIII], R. Ward[VIII], B. Wiederspan[VIII], M. Wolf[VIII], S. Brommer[43], E. Butz[43], Y.M. Chen[43], T. Chwalek[43], A. Dierlamm[43], G.G. Dincer[43], U. Elicabuk[43], N. Faltermann[43], M. Giffels[43], A. Gottmann[43], F. Hartmann[XV,43], M. Horzela[43], F. Hummer[43], U. Husemann[43], J. Kieseler[43], M. Klute[43], R. Kunnilan Muhammed Rafeek[43], O. Lavoryk[43], J.M. Lawhorn[43], A. Lintuluoto[43], S. Maier[43], M. Mormile[43], Th. Müller[43], E. Pfeffer[43], M. Presilla[43], G. Quast[43], K. Rabbertz[43], B. Regnery[43], R. Schmieder[43], N. Shadskiy[43], I. Shvetsov[43], H.J. Simonis[43], L. Sowa[43], L. Stockmeier[43], K. Tauqeer[43], M. Toms[43], B. Topko[43], N. Trevisani[43], C. Verstege[43], T. Voigtl"ander[43], R.F. Von Cube[43], J. Von Den Driesch[43], M. Wassmer[43], R. Wolf[43], W.D. Zeuner[43], X. Zuo[43], G. Anagnostou[44], G. Daskalakis[44], A. Kyriakis[44], G. Melachroinos[IX], Z. Painesis[IX], I. Paraskevas[IX], N. Saoulidou[IX], K. Theofilatos[IX], E. Tziaferi[IX], E. Tzovara[IX], K. Vellidis[IX], I. Zisopoulos[IX], T. Chatzistavrou[45], G. Karapostoli[45], K. Kousouris[45], E. Siamarkou[45], G. Tsipolitis[45], I. Bestintzanos[46], I. Evangelou[46], C. Foudas[46], P. Katsoulis[46], P. Kokkas[46], P.G. Kosmoglou Kioseoglou[46], N. Manthos[46], I. Papadopoulos[46], J. Strologas[46], D. Druzhkin[X], C. Hajdu[X], D. Horvath[XII,XLVIII,X], K. Márton[X], A.J. Rádl[XI,X], F. Sikler[X], V. Veszpremi[X], M. Csanád[XI], K.

Farkas[XI], A. Fehérkuti[X,XI], M.M.A. Gadallah[XLVII,XI], Á. Kadlecsik[XI], M. León Coello[XI], G. Pásztor[XI], G.I. Veres[XI], B. Ujvari[47], G. Zilizi[47], G. Bencze[XII], S. Czellar[XII], J. Molnar[XII], Z. Szillasi[XII], T. Csorgo[X,48], F. Nemes[X,48], T. Novak[48], I. Szanyi[XXIII,48], S. Bansal[49], S.B. Beri[49], V. Bhatnagar[49], G. Chaudhary[49], S. Chauhan[49], N. Dhingra[LII,49], A. Kaur[49], A. Kaur[49], H. Kaur[49], M. Kaur[49], S. Kumar[49], T. Sheokand[49], J.B. Singh[49], A. Singla[49], A. Bhardwaj[50], A. Chhetri[50], B.C. Choudhary[50], A. Kumar[50], A. Kumar[50], M. Naimuddin[50], S. Phor[50], K. Ranjan[50], M.K. Saini[50], S. Acharya[XIII,XIII], B. Gomber[XIII,XIII], B. Sahu[XIII,XIII], S. Mukherjee[51], S. Baradia[52], S. Bhattacharya[52], S. Das Gupta[52], S. Dutta[52], S. Dutta[52], S. Sarkar[52], M.M. Ameen[53], P.K. Behera[53], S. Chatterjee[53], G. Dash[53], A. Dattamunsi[53], P. Jana[53], P. Kalbhor[53], S. Kamble[53], J.R. Komaragiri[XLIX,53], T. Mishra[53], P.R. Pujahari[53], A.K. Sikdar[53], R.K. Singh[53], P. Verma[53], S. Verma[53], A. Vijay[53], B.K. Sirasva[54], L. Bhatt[55], S. Dugad[55], G.B. Mohanty[55], M. Shelake[55], P. Suryadevara[55], A. Bala[56], S. Banerjee[56], S. Barman[LIII,56], R.M. Chatterjee[56], M. Guchait[56], Sh. Jain[56], A. Jaiswal[56], B.M. Joshi[56], S. Kumar[56], M. Maity[LIII,56], G. Majumder[56], K. Mazumdar[56], S. Parolia[56], R. Saxena[56], A. Thachayath[56], S. Bahinipati[LI,57], D. Maity[L,57], P. Mal[57], K. Naskar[L,57], A. Nayak[L,57], S. Nayak[57], K. Pal[57], R. Raturi[57], P. Sadangi[57], S.K. Swain[57], S. Varghese[L,57], D. Vats[L,57], A. Alpana[58], S. Dube[58], P. Hazarika[58], B. Kansal[58], A. Laha[58], R. Sharma[58], S. Sharma[58], K.Y. Vaish[58], S. Ghosh[59], H. Bakhshiansohi[VII,XIV], A. Jafari[XIV,XIV], V. Sedighzadeh Dalavi[XIV], M. Zeinali[LVI,XIV], S. Bashiri[60], S. Chenarani[LV,60], S.M. Etesami[60], Y. Hosseini[60], M. Khakzad[60], E. Khazaie[60], M. Mohammadi Najafabadi[60], S. Tizchang[LIV,60], M. Felcini[61], M. Grunewald[61], M. Abbrescia[63,64], M. Barbieri[63,64], M. Buonsante[63,64], A. Colaleo[63,64], D. Creanza[63,65], N. De Filippis[63,65], M. De Palma[63,64], W. Elmetenawee[LIX,63,64], N. Ferrara[63,65], L. Fiore[63], L. Longo[63], M. Louka[63,64], G. Maggi[63,65], M. Maggi[63], I. Margjeka[63], V. Mastrapasqua[63,64], S. My[63,64], F. Nenna[63,64], S. Nuzzo[63,64], A. Pellecchia[63,64], A. Pompili[63,64], G. Pugliese[63,65], R. Radogna[63,64], D. Ramos[63], A. Ranieri[63], L. Silvestris[63], F.M. Simone[63,65], Ü. Sözbilir[63], A. Stamerra[63,64], D. Troiano[63,64], R. Venditti[63,64], P. Verwilligen[63], A. Zaza[63,64], G. Abbiendi[67], C. Battilana[67,68], D. Bonacorsi[67,68], P. Capiluppi[67,68], F.R. Cavallo[67], M. Cuffiani[67,68], G.M. Dallavalle[67], T. Diotalevi[67,68], F. Fabbri[67], A. Fanfani[67,68], D. Fasanella[67], P. Giacomelli[67], C. Grandi[67], L. Guiducci[67,68], M. Lorusso[67,68], L. Lunerti[67], S. Marcellini[67], G. Masetti[67], F.L. Navarria[67,68], G. Paggi[67,68], A. Perrotta[67], F. Primavera[67,68], A.M. Rossi[67,68], S. Rossi Tisbeni[67,68], T. Rovelli[67,68], G.P. Siroli[67,68], S. Costa[LVII,70,71], A. Di Mattia[70], A. Lapertosa[70], R. Potenza[70,71], A. Tricomi[LVII,70,71], J. Altork[73,74], P. Assiouras[73], G. Barbagli[73], G. Bardelli[73], M. Bartolini[73,74], A. Calandri[73,74], B. Camaiani[73,74], A. Cassese[73], R. Ceccarelli[73], V. Ciulli[73,74], C. Civinini[73], R. D'Alessandro[73,74], L. Damenti[73,74], E. Focardi[73,74], T. Kello[73], G. Latino[73,74], P. Lenzi[73,74], M. Lizzo[73], M. Meschini[73], S. Paoletti[73], A. Papanastassiou[73,74], G. Sguazzoni[73], L. Viliani[73], L. Benussi[75], S. Bianco[75], S. Meola[LXIII,75], D. Piccolo[75], M. Alves Gallo Pereira[77], F. Ferro[77], E. Robutti[77], S. Tosi[77,78], A. Benaglia[80], F. Brivio[80], V. Camagni[80,81], F. Cetorelli[80,81], F. De Guio[80,81], M.E. Dinardo[80,81], P. Dini[80], S. Gennai[80], R. Gerosa[80,81], A. Ghezzi[80,81], P. Govoni[80,81], L. Guzzi[80], M.R. Kim[80], G. Lavizzari[80,81], M.T. Lucchini[80,81], M. Malberti[80], S. Malvezzi[80], A. Massironi[80], D. Menasce[80], L. Moroni[80], M. Paganoni[80,81], S. Palluotto[80,81], D. Pedrini[80], A. Perego[80,81], G. Pizzati[80,81], S. Ragazzi[80,81], T. Tabarelli de Fatis[80,81], S. Buontempo[83], C. Di Fraia[83,84], F. Fabozzi[83,85], L. Favilla[83,86], A.O.M. Iorio[83,84], L. Lista[LXII,83,84], P. Paolucci[XV,83], B. Rossi[83], P. Azzi[88], N. Bacchetta[XXI,88], M. Bellato[88], P. Bortignon[88,90], G. Bortolato[88,89], A.C.M. Bulla[88,90], R. Carlin[88,89], P. Checchia[88], T. Dorigo[LXI,88], F. Gasparini[88,89], U. Gasparini[88,89], S. Giorgetti[88], E. Lusiani[88], M. Margoni[88,89], A.T. Meneguzzo[88,89], J. Pazzini[88,89], P. Ronchese[88,89], R. Rossin[88,89], M. Tosi[88,89], A. Triossi[88,89], S. Ventura[88], M. Zanetti[88,89], P. Zotto[88,89], A. Zucchetta[88,89], G. Zumerle[88,89], A. Braghieri[92], S. Calzaferri[92], P. Montagna[92,93], M. Pelliccioni[92], V. Re[92], C. Riccardi[92,93], P. Salvini[92], I. Vai[92,93], P. Vitulo[92,93], S. Ajmal[95,96], M.E. Ascioti[95,96], G.M. Bilei[95], C. Carrivale[95,96], D. Ciangottini[95,96], L. Della Penna[95,96], L. Fanó[95,96], V. Mariani[95,96], M. Menichelli[95], F. Moscatelli[LX,95], A. Rossi[95,96], A. Santocchia[95,96], D. Spiga[95], T. Tedeschi[95,96], C. Aimè[98,99], C.A. Alexe[98,100], P. Asenov[98,99], P. Azzurri[98], G. Bagliesi[98], R. Bhattacharya[98], L. Bianchini[98,99], T. Boccali[98], E. Bossini[98], D. Bruschini[98,100], L. Calligaris[98,99], R. Castaldi[98], F. Cattafesta[98,100], M.A. Ciocci[98,101], M. Cipriani[98,99], R. Dell'Orso[98], S. Donato[98,99], R. Forti[98,99], A. Giassi[98], F. Ligabue[98,100], A.C. Marini[98,99], D. Matos Figueiredo[98], A. Messineo[98,99], S. Mishra[98], V.K. Muraleedharan Nair Bindhu[98,99], S. Nandan[98], F. Palla[98], M. Riggirello[98,100], A. Rizzi[98,99], G. Rolandi[98,100], S. Roy Chowdhury[LVIII,98], T. Sarkar[98], A. Scribano[98], P. Solanki[98,99], P. Spagnolo[98], F. Tenchini[98,99], R. Tenchini[98], G. Tonelli[98,99], N. Turini[98,101], F. Vaselli[98,100], A. Venturi[98], P.G. Verdini[98], P. Akrap[103,104], C. Basile[103,104], S.C. Behera[103], F. Cavallari[103], L. Cunqueiro Mendez[103,104], F. De Riggi[103,104], D. Del Re[103,104], E. Di Marco[103], M. Diemoz[103], F. Errico[103], L. Frosina[103,104], R. Gargiulo[103,104], B. Harikrishnan[103,104], F. Lombardi[103,104], E. Longo[103,104], L. Martikainen[103,104], J. Mijuskovic[103,104], G. Organtini[103,104], N. Palmeri[103,104], R. Paramatti[103,104], S. Rahatlou[103,104], C. Rovelli[103], F. Santanastasio[103,104], L. Soffi[103], V. Vladimirov[103,104], N. Amapane[106,107], R. Arcidiacono[106,108], S. Argiro[106,107], M. Arneodo[106,108], N. Bartosik[106,108], R. Bellan[106,107], A. Bellora[106,107], C. Biino[106], C. Borca[106,107], N. Cartiglia[106], M. Costa[106,107], R. Covarelli[106,107], N. Demaria[106], L. Finco[106], M. Grippo[106,107], B. Kiani[106,107], L. Lanteri[106,107], F. Legger[106], F. Luongo[106,107], C. Mariotti[106], S. Maselli[106], A. Mecca[106,107], L. Menzio[106,107], P. Meridiani[106], E. Migliore[106,107], M. Monteno[106], M.M. Obertino[106,107], G. Ortona[106], L. Pacher[106,107], N. Pastrone[106], M. Ruspa[106,108], F. Siviero[106,107], V. Sola[106,107], A. Solano[106,107], A. Staiano[106], C. Tarricone[106,107], D. Trocino[106], G. Umoret[106,107], E. Vlasov[106,107], R. White[106,107], J. Babbar[110,111], S. Belforte[110], V. Candelise[110,111], M. Casarsa[110], F. Cossutti[110], K. De Leo[110], G. Della Ricca[110,111], R. Delli Gatti[110,111], S. Dogra[112], J. Hong[112], J. Kim[112], T. Kim[112], D. Lee[112], H. Lee[112], J. Lee[112], S.W. Lee[112], C.S. Moon[112], Y.D. Oh[112], S. Sekmen[112], B. Tae[112], Y.C. Yang[112], M.S. Kim[113], G. Bak[114], P. Gwak[114], H. Kim[114], D.H. Moon[114], J. Seo[114], E. Asilar[115], F. Carnevali[115], J. Choi[IV,115], T.J. Kim[115], Y. Ryou[115], S. Ha[116], S. Han[116], B. Hong[116], J. Kim[116], K. Lee[116], K.S. Lee[116], S. Lee[116], J. Yoo[116], J. Goh[117], J. Shin[117], S. Yang[117], Y. Kang[118], H. S. Kim[118], Y. Kim[118], S. Lee[118], J. Almond[119], J.H. Bhyun[119], J. Choi[119], J. Choi[119], W. Jun[119], H. Kim[119], J. Kim[119], T. Kim[119], Y. Kim[119], Y.W. Kim[119], S. Ko[119], H. Lee[119], J. Lee[119], J. Lee[119], B.H. Oh[119], S.B. Oh[119], J. Shin[119], U.K. Yang[119], I. Yoon[119], W. Jang[120], D.Y. Kang[120], D. Kim[120], S. Kim[120], B. Ko[120], J.S.H. Lee[120], Y. Lee[120], I.C. Park[120], Y. Roh[120], I.J. Watson[120], G. Cho[121], K. Hwang[121], B. Kim[121], S. Kim[121], K. Lee[121], H.D. Yoo[121], M. Choi[122], Y. Lee[122], I. Yu[122], T. Beyrouthy[123], Y. Gharbia[123], F. Alazemi[124], K. Dreimanis[125], O.M. Eberlins[125], A. Gaile[125], C. Munoz Diaz[125], D. Osite[125], G. Pikurs[125], R. Plese[125], A. Potrebko[125], M. Seidel[125], D. Sidiropoulos Kontos[125], N.R. Strautnieks[126], M. Ambrozas[127], A. Juodagalvis[127], S. Nargelas[127], A. Rinkevicius[127], G. Tamulaitis[127], I. Yusuff[LXIV,128], Z. Zolkapli[128], J.F. Benitez[129], A. Castaneda Hernandez[129], A. Cota Rodriguez[129], L.E. Cuevas Picos[129], H.A. Encinas Acosta[129], L.G. Gallegos Maríñez[129], J.A. Murillo Quijada[129], L. Valencia Palomo[129], G. Ayala[130], H. Castilla-Valdez[130], H. Crotte Ledesma[130], R. Lopez-Fernandez[130], J. Mejia Guisao[130], R. Reyes-Almanza[130], A. Sánchez Hernández[130], C. Oropeza Barrera[131], D.L. Ramirez Guadarrama

[131], M. Ramírez García[131], I. Bautista[132], F.E. Neri Huerta[132], I. Pedraza[132], H.A. Salazar Ibarguen[132], C. Uribe Estrada[132], I. Bubanja[133], N. Raicevic[133], P.H. Butler[134], A. Ahmad[135], M.I. Asghar[135], A. Awais[135], M.I.M. Awan[135], W.A. Khan[135], V. Avati[136], L. Forthomme[136], L. Grzanka[136], M. Malawski[136], K. Piotrzkowski[136], M. Bluj[137], M. Górski[137], M. Kazana[137], M. Szleper[137], P. Zalewski[137], K. Bunkowski[138], K. Doroba[138], A. Kalinowski[138], M. Konecki[138], J. Krolikowski[138], A. Muhammad[138], P. Fokow[139], K. Pozniak[139], W. Zabolotny[139], M. Araujo[140], D. Bastos[140], C. Beirão Da Cruz E Silva[140], A. Boletti[140], M. Bozzo[140], T. Camporesi[140], G. Da Molin[140], M. Gallinaro[140], J. Hollar[140], N. Leonardo[140], G.B. Marozzo[140], A. Petrilli[140], M. Pisano[140], J. Seixas[140], J. Varela[140], J.W. Wulff[140], P. Adzic[141], L. Markovic[141], P. Milenovic[141], V. Milosevic[141], D. Devetak[142], M. Dordevic[142], J. Milosevic[142], L. Nadderd[142], V. Rekovic[142], M. Stojanovic[142], M. Alcalde Martinez[143], J. Alcaraz Maestre[143], Cristina F. Bedoya[143], J.A. Brochero Cifuentes[143], Oliver M. Carretero[143], M. Cepeda[143], M. Cerrada[143], N. Colino[143], J. Cuchillo Ortega[143], B. De La Cruz[143], A. Delgado Peris[143], A. Escalante Del Valle[143], D. Fernández Del Val[143], J.P. Fernández Ramos[143], J. Flix[143], M.C. Fouz[143], M. Gonzalez Hernandez[143], O. Gonzalez Lopez[143], S. Goy Lopez[143], J.M. Hernandez[143], M.I. Josa[143], J. Llorente Merino[143], C. Martin Perez[143], E. Martin Viscasillas[143], D. Moran[143], C. M. Morcillo Perez[143], R. Paz Herrera[143], C. Perez Dengra[143], A. Pérez-Calero Yzquierdo[143], J. Puerta Pelayo[143], I. Redondo[143], J. Vazquez Escobar[143], J.F. de Trocóniz[144], B. Alvarez Gonzalez[145], J. Ayllon Torresano[145], A. Cardini[145], J. Cuevas[145], J. Del Riego Badas[145], D. Estrada Acevedo[145], J. Fernandez Menendez[145], S. Folgueras[145], I. Gonzalez Caballero[145], P. Leguina[145], M. Obeso Menendez[145], E. Palencia Cortezon[145], J. Prado Pico[145], A. Soto Rodríguez[145], C. Vico Villalba[145], P. Vischia[145], S. Blanco Fernández[146], I.J. Cabrillo[146], A. Calderon[146], J. Duarte Campderros[146], M. Fernandez[146], G. Gomez[146], C. Lasaosa García[146], R. Lopez Ruiz[146], C. Martinez Rivero[146], P. Martinez Ruiz del Arbol[146], F. Matorras[146], P. Matorras Cuevas[146], E. Navarrete Ramos[146], J. Piedra Gomez[146], C. Quintana San Emeterio[146], L. Scodellaro[146], I. Vila[146], R. Vilar Cortabitarte[146], J.M. Vizan Garcia[146], B. Kailasapathy[LXVI,147], D.D.C. Wickramarathna[147], W.G.D. Dharmaratna[LXV,148], K. Liyanage[148], N. Perera[148], D. Abbaneo[XV], C. Amendola[XV], R. Ardino[XV], E. Auffray[XV], J. Baechler[XV], D. Barney[XV], J. Bendavid[XV], M. Bianco[XV], A. Bocci[XV], L. Borgonovi[XV], C. Botta[XV], A. Bragagnolo[XV], C.E. Brown[XV], C. Caillol[XV], G. Cerminara[XV], P. Connor[XV], D. d'Enterria[XV], A. Dabrowski[XV], A. David[XV], A. De Roeck[XV], M.M. Defranchis[XV], M. Deile[XV], M. Dobson[XV], P.J. Fernández Manteca[XV], W. Funk[XV], A. Gaddi[XV], S. Giani[XV], D. Gigi[XV], K. Gill[XV], F. Glege[XV], M. Glowacki[XV], A. Gruber[XV], J. Hegeman[XV], J.K. Heikkilä[XV], R. Hofsaess[XV], B. Huber[XV], V. Innocente[XV], T. James[XV], P. Janot[XV], O. Kaluzinska[XV], O. Karacheban[XLIV,XV], G. Karathanasis[XV], S. Laurila[XV], P. Lecoq[XV], C. Lourenço[XV], A.-M. Lyon[XV], M. Magherini[XV], L. Malgeri[XV], M. Mannelli[XV], A. Mehta[XV], F. Meijers[XV], J.A. Merlin[XV], S. Mersi[XV], E. Meschi[XV], M. Migliorini[XV], F. Monti[XV], F. Moortgat[XV], M. Mulders[XV], M. Musich[XV], I. Neutelings[XV], S. Orfanelli[XV], F. Pantaleo[XV], M. Pari[XV], G. Petrucciani[XV], A. Pfeiffer[XV], M. Pierini[XV], M. Pitt[XV], H. Qu[XV], D. Rabady[XV], A. Reimers[XV], B. Ribeiro Lopes[XV], F. Riti[XV], P. Rosado[XV], M. Rovere[XV], H. Sakulin[XV], R. Salvatico[XV], S. Sanchez Cruz[XV], S. Scarfi[XV], M. Selvaggi[XV], A. Sharma[XV], K. Shchelina[XV], P. Silva[XV], P. Sphicas[IX,XV], A.G. Stahl Leiton[XV], A. Steen[XV], S. Summers[XV], D. Treille[XV], P. Tropea[XV], E. Vernazza[XV], J. Wanczyk[LXVII,XV], J. Wang[XV], S. Wuchterl[XV], M. Zarucki[XV], P. Zehetner[XV], P. Zejdl[XV], G. Zevi Della Porta[XV], T. Bevilacqua[XVI,149], L. Caminada[XVI,149], W. Erdmann[149], R. Horisberger[149], Q. Ingram[149], H.C. Kaestli[149], D. Kotlinski[149], C. Lange[149], U. Langenegger[149], L. Noehte[XVI,149], T. Rohe[149], A. Samalan[149], T.K. Aarrestad[150], M. Backhaus[150], G. Bonomelli[150], C. Cazzaniga[150], K. Datta[150], P. De Bryas Dexmiers D'archiacchiac[LXVII,150], A. De Cosa[150], G. Dissertori[150], M. Dittmar[150], M. Donegà[150], F. Eble[150], K. Gedia[150], F. Glessgen[150], C. Grab[150], N. Härringer[150], T.G. Harte[150], W. Lustermann[150], M. Malucchi[150], R.A. Manzoni[150], M. Marchegiani[150], L. Marchese[150], A. Mascellani[LXVII,150], F. Nessi-Tedaldi[150], F. Pauss[150], V. Perovic[150], B. Ristic[150], R. Seidita[150], J. Steggemann[LXVII,150], A. Tarabini[150], D. Valsecchi[150], R. Wallny[150], C. Amsler[LXVIII,XVI], P. Bärtschi[XVI], F. Bilandzija[XVI], M.F. Canelli[XVI], G. Celotto[XVI], K. Cormier[XVI], M. Huwiler[XVI], W. Jin[XVI], A. Jofrehei[XVI], B. Kilminster[XVI], T.H. Kwok[XVI], S. Leontsinis[XVI], V. Lukashenko[XVI], A. Macchiolo[XVI], F. Meng[XVI], M. Missiroli[XVI], J. Motta[XVI], P. Robmann[XVI], M. Senger[XVI], E. Shokr[XVI], F. Stäger[XVI], R. Tramontano[XVI], P. Viscone[XVI], D. Bhowmik[151], C.M. Kuo[151], P.K. Rout[151], S. Taj[151], P.C. Tiwari[XLIX,151], L. Ceard[152], K.F. Chen[152], Z.g. Chen[152], A. De Iorio[152], W.-S. Hou[152], T.h. Hsu[152], Y.w. Kao[152], S. Karmakar[152], G. Kole[152], Y.y. Li[152], R.-S. Lu[152], E. Paganis[152], X.f. Su[152], J. Thomas-Wilsker[152], L.s. Tsai[152], D. Tsionou[152], H.y. Wu[152], E. Yazgan[152], C. Asawatangtrakuldee[153], N. Srimanobhas[153], Y. Maghrbi[154], D. Agyel[155], F. Dolek[155], I. Dumanoglu[LXXXI,155], Y. Guler[LXXIX,155], E. Gurpinar Guler[LXXIX,155], C. Isik[155], O. Kara[155], A. Kayis Topaksu[155], Y. Komurcu[155], G. Onengut[155], K. Ozdemir[LXXVII,155], B. Tali[LXIX,155], U.G. Tok[155], E. Uslan[155], I.S. Zorbakir[155], M. Yalvac[LXXXIII,156], B. Akgun[157], I.O. Atakisi[LXXV,157], E. Gülmez[157], M. Kaya[LXXX,157], O. Kaya[LXXVI,157], M.A. Sarkisla[LXXI,157], S. Tekten[LXXVIII,157], A. Cakir[158], K. Cankocak[LXXXI,LXXXII,158], S. Sen[LXX,158], O. Aydilek[LXXII,159], B. Hacisahinoglu[159], I. Hos[LXXIII,159], B. Kaynak[159], S. Ozkorucuklu[159], O. Potok[159], H. Sert[159], C. Simsek[159], C. Zorbilmez[159], S. Cerci[XVII], C. Dozen[LXXIV,XVII], B. Isildak[XVII,XVII], E. Simsek[XVII], D. Sunar Cerci[XVII], T. Yetkin[LXXIV,XVII], A. Boyaryntsev[160], O. Dadazhanova[160], B. Grynyov[160], L. Levchuk[161], J.J. Brooke[162], A. Bundock[162], F. Bury[162], E. Clement[162], D. Cussans[162], D. Dharmender[162], H. Flacher[162], J. Goldstein[162], H.F. Heath[162], M.-L. Holmberg[162], L. Kreczko[162], S. Paramesvaran[162], L. Robertshaw[162], M.S. Sanjrani[VII,162], J. Segal[162], V.J. Smith[162], A.H. Ball[163], K.W. Bell[163], A. Belyaev[XCIV,163], C. Brew[163], R.M. Brown[163], D.J.A. Cockerill[163], A. Elliot[163], K.V. Ellis[163], J. Gajownik[163], K. Harder[163], S. Harper[163], J. Linacre[163], K. Manolopoulos[163], M. Moallemi[163], D.M. Newbold[163], E. Olaiya[163], D. Petyt[163], T. Reis[163], A.R. Sahasransu[163], G. Salvi[163], T. Schuh[163], C.H. Shepherd-Themistocleous[163], I.R. Tomalin[163], K.C. Whalen[163], T. Williams[163], I. Andreou[XVIII], R. Bainbridge[XVIII], P. Bloch[XVIII], O. Buchmuller[XVIII], C.A. Carrillo Montoya[XVIII], D. Colling[XVIII], J.S. Dancu[XVIII], I. Das[XVIII], P. Dauncey[XVIII], G. Davies[XVIII], M. Della Negra[XVIII], S. Fayer[XVIII], G. Fedi[XVIII], G. Hall[XVIII], H.R. Hoorani[XVIII], A. Howard[XVIII], G. Iles[XVIII], C.R. Knight[XVIII], P. Krueper[XVIII], J. Langford[XVIII], K.H. Law[XVIII], J. León Holgado[XVIII], E. Leutgeb[XVIII], L. Lyons[XVIII], A.-M. Magnan[XVIII], B. Maier[XVIII], S. Mallios[XVIII], A. Mastronikolis[XVIII], M. Mieskolainen[XVIII], J. Nash[XCIII,XVIII], M. Pesaresi[XVIII], P.B. Pradeep[XVIII], B.C. Radburn-Smith[XVIII], A. Richards[XVIII], A. Rose[XVIII], L. Russell[XVIII], K. Savva[XVIII], C. Seez[XVIII], R. Shukla[XVIII], A. Tapper[XVIII], K. Uchida[XVIII], G.P. Uttley[XVIII], T. Virdee[XV,XVIII], M. Vojinovic[XVIII], N. Wardle[XVIII], D. Winterbottom[XVIII], J.E. Cole[164], A. Khan[164], P. Kyberd[164], I.D. Reid[164], S. Abdullin[165], A. Brinkerhoff[165], E. Collins[165], M.R. Darwish[165], J. Dittmann[165], K. Hatakeyama[165], V. Hegde[165], J. Hiltbrand[165], B. McMaster[165], J. Samudio[165], S. Sawant[165], C. Sutantawibul[165], J. Wilson[165], J.M. Hogan[XIX,XIX], R. Bartek[166], A. Dominguez[166], S. Raj[166], A.E. Simsek[166], S.S. Yu[166], B. Bam[167], A. Buchot Perraguin[167], S. Campbell[167], R. Chudasama[167], S.I. Cooper[167], C. Crovella[167], G. Fidalgo[167], S.V. Gleyzer[167], A. Khukhunaishvili[167], K. Matchev[167], E. Pearson[167], C.U. Perez[167], P. Rumerio[XCII,167], E. Usai[167], R. Yi[167], S.

Cholak[168], G. De Castro[168], Z. Demiragli[168], C. Erice[168], C. Fangmeier[168], C. Fernandez Madrazo[168], E. Fontanesi[168], J. Fulcher[168], F. Golf[168], S. Jeon[168], J. O'Cain[168], I. Reed[168], J. Rohlf[168], K. Salyer[168], D. Sperka[168], D. Spitzbart[168], I. Suarez[168], A. Tsatsos[168], E. Wurtz[168], A.G. Zecchinelli[168], G. Barone[169], G. Benelli[169], D. Cutts[169], S. Ellis[169], L. Gouskos[169], M. Hadley[169], U. Heintz[169], K.W. Ho[169], T. Kwon[169], L. Lambrecht[169], G. Landsberg[169], K.T. Lau[169], J. Luo[169], S. Mondal[169], J. Roloff[169], T. Russell[169], S. Sagir[LXXXVIII,169], X. Shen[169], M. Stamenkovic[169], N. Venkatasubramanian[169], S. Abbott[170], B. Barton[170], R. Breedon[170], H. Cai[170], M. Calderon De La Barca Sanchez[170], E. Cannaert[170], M. Chertok[170], M. Citron[170], J. Conway[170], P.T. Cox[170], R. Erbacher[170], O. Kukral[170], G. Mocellin[170], S. Ostrom[170], I. Salazar Segovia[170], J.S. Tafoya Vargas[170], W. Wei[170], S. Yoo[170], K. Adamidis[171], M. Bachtis[171], D. Campos[171], R. Cousins[171], A. Datta[171], G. Flores Avila[171], J. Hauser[171], M. Ignatenko[171], M.A. Iqbal[171], T. Lam[171], Y.f. Lo[171], E. Manca[171], A. Nunez Del Prado[171], D. Saltzberg[171], V. Valuev[171], R. Clare[172], J.W. Gary[172], G. Hanson[172], A. Aportela[173], A. Arora[173], J.G. Branson[173], S. Cittolin[173], S. Cooperstein[173], B. D'Anzi[173], D. Diaz[173], J. Duarte[173], L. Giannini[173], Y. Gu[173], J. Guiang[173], V. Krutelyov[173], R. Lee[173], J. Letts[173], H. Li[173], M. Masciovecchio[173], F. Mokhtar[173], S. Mukherjee[173], M. Pieri[173], D. Primosch[173], M. Quinnan[173], V. Sharma[173], M. Tadel[173], E. Vourliotis[173], F. Würthwein[173], A. Yagil[173], Z. Zhao[173], A. Barzdukas[174], L. Brennan[174], C. Campagnari[174], S. Carron Montero[LXXXVII,174], K. Downham[174], C. Grieco[174], M.M. Hussain[174], J. Incandela[174], M.W.K. Lai[174], A.J. Li[174], P. Masterson[174], J. Richman[174], S.N. Santpur[174], U. Sarica[174], R. Schmitz[174], F. Setti[174], J. Sheplock[174], D. Stuart[174], T.Á. Vámi[174], X. Yan[174], D. Zhang[174], A. Albert[XX], S. Bhattacharya[XX], A. Bornheim[XX], O. Cerri[XX], R. Kansal[XX], J. Mao[XX], H.B. Newman[XX], G. Reales Gutiérrez[XX], T. Sievert[XX], M. Spiropulu[XX], J.R. Vlimant[XX], R.A. Wynne[XX], S. Xie[XX], J. Alison[175], S. An[175], M. Cremonesi[175], V. Dutta[175], E.Y. Ertorer[175], T. Ferguson[175], T.A. Gómez Espinosa[175], A. Harilal[175], A. Kallil Tharayil[175], M. Kanemura[175], C. Liu[175], P. Meiring[175], T. Mudholkar[175], S. Murthy[175], P. Palit[175], K. Park[175], M. Paulini[175], A. Roberts[175], A. Sanchez[175], W. Terrill[175], J.P. Cumalat[176], W.T. Ford[176], A. Hart[176], A. Hassani[176], S. Kwan[176], J. Pearkes[176], C. Savard[176], N. Schonbeck[176], K. Stenson[176], K.A. Ulmer[176], S.R. Wagner[176], N. Zipper[176], D. Zuolo[176], J. Alexander[177], X. Chen[177], J. Dickinson[177], A. Duquette[177], J. Fan[177], X. Fan[177], J. Grassi[177], S. Hogan[177], P. Kotamnives[177], J. Monroy[177], G. Niendorf[177], M. Oshiro[177], J.R. Patterson[177], A. Ryd[177], J. Thom[177], P. Wittich[177], R. Zou[177], L. Zygala[177], M. Albrow[XXI], M. Alyari[XXI], O. Amram[XXI], G. Apollinari[XXI], A. Apresyan[XXI], L.A.T. Bauerdick[XXI], D. Berry[XXI], J. Berryhill[XXI], P.C. Bhat[XXI], K. Burkett[XXI], J.N. Butler[XXI], A. Canepa[XXI], G.B. Cerati[XXI], H.W.K. Cheung[XXI], F. Chlebana[XXI], C. Cosby[XXI], G. Cummings[XXI], I. Dutta[XXI], V.D. Elvira[XXI], J. Freeman[XXI], A. Gandrakota[XXI], Z. Gecse[XXI], L. Gray[XXI], D. Green[XXI], A. Grummer[XXI], S. Grünendahl[XXI], D. Guerrero[XXI], O. Gutsche[XXI], R.M. Harris[XXI], T.C. Herwig[XXI], J. Hirschauer[XXI], B. Jayatilaka[XXI], S. Jindariani[XXI], M. Johnson[XXI], U. Joshi[XXI], T. Klijnsma[XXI], B. Klima[XXI], K.H.M. Kwok[XXI], S. Lammel[XXI], C. Lee[XXI], D. Lincoln[XXI], R. Lipton[XXI], T. Liu[XXI], K. Maeshima[XXI], D. Mason[XXI], P. McBride[XXI], P. Merkel[XXI], S. Mrenna[XXI], S. Nahn[XXI], J. Ngadiuba[XXI], D. Noonan[XXI], S. Norberg[XXI], V. Papadimitriou[XXI], N. Pastika[XXI], K. Pedro[XXI], C. Pena[XX,XXI], C.E. Perez Lara[XXI], F. Ravera[XXI], A. Reinsvold Hall[LXXXIV,XXI], L. Ristori[XXI], M. Safdari[XXI], E. Sexton-Kennedy[XXI], N. Smith[XXI], A. Soha[XXI], L. Spiegel[XXI], S. Stoynev[XXI], J. Strait[XXI], L. Taylor[XXI], S. Tkaczyk[XXI], N.V. Tran[XXI], L. Uplegger[XXI], E.W. Vaandering[XXI], C. Wang[XXI], I. Zoi[XXI], C. Aruta[178], P. Avery[178], D. Bourilkov[178], P. Chang[178], V. Cherepanov[178], R.D. Field[178], C. Huh[178], E. Koenig[178], M. Kolosova[178], J. Konigsberg[178], A. Korytov[178], N. Menendez[178], G. Mitselmakher[178], K. Mohrman[178], A. Muthirakalayil Madhu[178], N. Rawal[178], S. Rosenzweig[178], V. Sulimov[178], Y. Takahashi[178], J. Wang[178], T. Adams[179], A. Al Kadhim[179], A. Askew[179], S. Bower[179], R. Goff[179], R. Hashmi[179], R.S. Kim[179], T. Kolberg[179], G. Martinez[179], M. Mazza[179], H. Prosper[179], P.R. Prova[179], R. Yohay[179], B. Alsufyani[180], S. Butalla[180], S. Das[180], M. Hohlmann[180], M. Lavinsky[180], E. Yanes[180], M.R. Adams[181], N. Barnett[181], A. Baty[181], C. Bennett[181], R. Cavanaugh[181], R. Escobar Franco[181], O. Evdokimov[181], C.E. Gerber[181], H. Gupta[181], M. Hawksworth[181], A. Hingrajiya[181], D.J. Hofman[181], J.h. Lee[181], C. Mills[181], S. Nanda[181], G. Nigmatkulov[181], B. Ozek[181], T. Phan[181], D. Pilipovic[181], R. Pradhan[181], E. Prifti[181], P. Roy[181], T. Roy[181], N. Singh[181], M.B. Tonjes[181], N. Varelas[181], M.A. Wadud[181], J. Yoo[181], M. Alhusseini[XXII], D. Blend[XXII], K. Dilsiz[LXXXV,XXII], O.K. Köseyan[XXII], A. Mestvirishvili[V,XXII], O. Neogi[XXII], H. Ogul[XCI,XXII], Y. Onel[XXII], A. Penzo[XXII], C. Snyder[XXII], E. Tiras[LXXXIX,XXII], B. Blumenfeld[182], J. Davis[182], A.V. Gritsan[182], L. Kang[182], S. Kyriacou[182], P. Maksimovic[182], M. Roguljic[182], S. Sekhar[182], M.V. Srivastav[182], M. Swartz[182], A. Abreu[XXIII], L.F. Alcerro Alcerro[XXIII], J. Anguiano[XXIII], S. Arteaga Escatel[XXIII], P. Baringer[XXIII], A. Bean[XXIII], Z. Flowers[XXIII], D. Grove[XXIII], J. King[XXIII], G. Krintiras[XXIII], M. Lazarovits[XXIII], C. Le Mahieu[XXIII], J. Marquez[XXIII], M. Murray[XXIII], M. Nickel[XXIII], S. Popescu[LXXXVI,XXIII], C. Rogan[XXIII], C. Royon[XXIII], S. Rudrabhatla[XXIII], S. Sanders[XXIII], C. Smith[XXIII], G. Wilson[XXIII], B. Allmond[183], N. Islam[183], A. Ivanov[183], K. Kaadze[183], Y. Maravin[183], J. Natoli[183], G.G. Reddy[183], D. Roy[183], G. Sorrentino[183], A. Baden[184], A. Belloni[184], J. Bistany-riebman[184], S.C. Eno[184], N.J. Hadley[184], S. Jabeen[184], R.G. Kellogg[184], T. Koeth[184], B. Kronheim[184], S. Lascio[184], P. Major[184], A.C. Mignerey[184], C. Palmer[184], C. Papageorgakis[184], M.M. Paranjpe[184], E. Popova[XCVI,184], A. Shevelev[184], L. Zhang[184], C. Baldenegro Barrera[185], H. Bossi[185], S. Bright-Thonney[185], I.A. Cali[185], Y.c. Chen[185], P.c. Chou[185], M. D'Alfonso[185], J. Eysermans[185], C. Freer[185], G. Gomez-Ceballos[185], M. Goncharov[185], G. Grosso[185], P. Harris[185], D. Hoang[185], G.M. Innocenti[185], D. Kovalskyi[185], J. Krupa[185], L. Lavezzo[185], Y.-J. Lee[185], K. Long[185], C. Mcginn[185], A. Novak[185], M.I. Park[185], C. Paus[185], C. Reissel[185], C. Roland[185], G. Roland[185], S. Rothman[185], T.a. Sheng[185], G.S.F. Stephans[185], D. Walter[185], Z. Wang[185], B. Wyslouch[185], T. J. Yang[185], B. Crossman[186], W.J. Jackson[186], C. Kapsiak[186], M. Krohn[186], D. Mahon[186], J. Mans[186], B. Marzocchi[186], R. Rusack[186], O. Sancar[186], R. Saradhy[186], N. Strobbe[186], K. Bloom[187], D.R. Claes[187], G. Haza[187], J. Hossain[187], C. Joo[187], I. Kravchenko[187], A. Rohilla[187], J.E. Siado[187], W. Tabb[187], A. Vagnerini[187], A. Wightman[187], F. Yan[187], H. Bandyopadhyay[188], L. Hay[188], H.w. Hsia[188], I. Iashvili[188], A. Kalogeropoulos[188], A. Kharchilava[188], A. Mandal[188], M. Morris[188], D. Nguyen[188], S. Rappoccio[188], H. Rejeb Sfar[188], A. Williams[188], P. Young[188], D. Yu[188], G. Alverson[189], E. Barberis[189], J. Bonilla[189], B. Bylsma[189], M. Campana[189], J. Dervan[189], Y. Haddad[189], Y. Han[189], I. Israr[189], A. Krishna[189], M. Lu[189], N. Manganelli[189], R. Mccarthy[189], D.M. Morse[189], T. Orimoto[189], L. Skinnari[189], C.S. Thoreson[189], E. Tsai[189], D. Wood[189], S. Dittmer[190], K.A. Hahn[190], Y. Liu[190], M. Mcginnis[190], Y. Miao[190], D.G. Monk[190], M.H. Schmitt[190], A. Taliercio[190], M. Velasco[190], J. Wang[190], G. Agarwal[191], R. Band[191], R. Bucci[191], S. Castells[191], A. Das[191], A. Ehnis[191], R. Goldouzian[191], M. Hildreth[191], K. Hurtado Anampa[191], T. Ivanov[191], C. Jessop[191], A. Karneyeu[191], K. Lannon[191], J. Lawrence[191], N. Loukas[191], L. Lutton[191], J. Mariano[191], N. Marinelli[191], I. Mcalister[191], T. McCauley[191], C. Mcgrady[191], C. Moore[191], Y. Musienko[XCVI,191], H. Nelson[191], M. Osherson[191], A. Piccinelli[191], R. Ruchti[191], A. Townsend[191], Y. Wan[191], M. Wayne[191], H. Yockey[191], A. Basnet[192], M. Carrigan[192], R. De Los Santos[192], L.S. Durkin[192], C. Hill[192], M. Joyce[192], M. Nunez Ornelas[192], D.A. Wenzl[192], B.L. Winer[192], B. R. Yates[192], H. Bouchamaoui[193], P. Das[193], G. Dezoort[193],

P. Elmer[193], A. Frankenthal[193], M. Galli[193], B. Greenberg[193], N. Haubrich[193], K. Kennedy[193], G. Kopp[193], Y. Lai[193], D. Lange[193], A. Loeliger[193], D. Marlow[193], I. Ojalvo[193], J. Olsen[193], F. Simpson[193], D. Stickland[193], C. Tully[193], S. Malik[194], R. Sharma[194], S. Chandra[XXV], R. Chawla[XXV], A. Gu[XXV], L. Gutay[XXV], M. Jones[XXV], A.W. Jung[XXV], D. Kondratyev[XXV], M. Liu[XXV], G. Negro[XXV], N. Neumeister[XXV], G. Paspalaki[XXV], S. Piperov[XXV], N.R. Saha[XXV], J.F. Schulte[XXV], F. Wang[XXV], A. Wildridge[XXV], W. Xie[XXV], Y. Yao[XXV], Y. Zhong[XXV], N. Parashar[195], A. Pathak[195], E. Shumka[195], D. Acosta[196], A. Agrawal[196], C. Arbour[196], T. Carnahan[196], K.M. Ecklund[196], S. Freed[196], P. Gardner[196], F.J.M. Geurts[196], T. Huang[196], I. Krommydas[196], N. Lewis[196], W. Li[196], J. Lin[196], O. Miguel Colin[196], B.P. Padley[196], R. Redjimi[196], J. Rotter[196], M. Wulansatiti[196], E. Yigitbasi[196], Y. Zhang[196], O. Bessidskaia Bylund[197], A. Bodek[197], P. de Barbaro[XCVII,197], R. Demina[197], A. Garcia-Bellido[197], H.S. Hare[197], O. Hindrichs[197], N. Parmar[197], P. Parygin[XCVI,197], H. Seo[197], R. Taus[197], B. Chiarito[198], J.P. Chou[198], S.V. Clark[198], S. Donnelly[198], D. Gadkari[198], Y. Gershtein[198], E. Halkiadakis[198], C. Houghton[198], D. Jaroslawski[198], A. Kobert[198], S. Konstantinou[198], I. Laflotte[198], A. Lath[198], J. Martins[198], M. Perez Prada[198], B. Rand[198], J. Reichert[198], P. Saha[198], S. Salur[198], S. Schnetzer[198], S. Somalwar[198], R. Stone[198], S.A. Thayil[198], S. Thomas[198], J. Vora[198], D. Ally[199], A.G. Delannoy[199], S. Fiorendi[199], J. Harris[199], T. Holmes[199], A.R. Kanuganti[199], N. Karunarathna[199], J. Lawless[199], L. Lee[199], E. Nibigira[199], B. Skipworth[199], S. Spanier[199], D. Aebi[200], M. Ahmad[200], T. Akhter[200], K. Androsov[200], A. Bolshov[200], O. Bouhali[XC,200], A. Cagnotta[200], V. D'Amante[200], R. Eusebi[200], P. Flanagan[200], J. Gilmore[200], Y. Guo[200], T. Kamon[200], S. Luo[200], R. Mueller[200], A. Safonov[200], N. Akchurin[201], J. Damgov[201], Y. Feng[201], N. Gogate[201], Y. Kazhykarim[201], K. Lamichhane[201], S.W. Lee[201], C. Madrid[201], A. Mankel[201], T. Peltola[201], I. Volobouev[201], E. Appelt[202], Y. Chen[202], S. Greene[202], A. Gurrola[202], W. Johns[202], R. Kunnawalkam Elayavalli[202], A. Melo[202], D. Rathjens[202], F. Romeo[202], P. Sheldon[202], S. Tuo[202], J. Velkovska[202], J. Viinikainen[202], J. Zhang[202], B. Cardwell[203], H. Chung[203], B. Cox[203], J. Hakala[203], G. Hamilton Ilha Machado[203], R. Hirosky[203], M. Jose[203], A. Ledovskoy[203], C. Mantilla[203], C. Neu[203], C. Ramón Álvarez[203], Z. Wu[203], S. Bhattacharya[204], P.E. Karchin[204], A. Aravind[205], S. Banerjee[205], K. Black[205], T. Bose[205], E. Chavez[205], S. Dasu[205], P. Everaerts[205], C. Galloni[205], H. He[205], M. Herndon[205], A. Herve[205], C.K. Koraka[205], S. Lomte[205], R. Loveless[205], A. Mallampalli[205], A. Mohammadi[205], S. Mondal[205], T. Nelson[205], G. Parida[205], L. Pétré[205], D. Pinna[205], A. Savin[205], V. Shang[205], V. Sharma[205], W.H. Smith[205], D. Teague[205], H.F. Tsoi[205], W. Vetens[205], A. Warden[205], S. Afanasiev[206], V. Alexakhin[206], Yu. Andreev[206], T. Aushev[206], D. Budkouski[206], R. Chistov[XCVI,206], M. Danilov[XCVI,206], T. Dimova[XCVI,206], A. Ershov[XCVI,206], S. Gninenko[206], I. Gorbunov[206], A. Gribushin[XCVI,206], A. Kamenev[206], V. Karjavine[206], M. Kirsanov[206], V. Klyukhin[XCVI,206], O. Kodolova[I,206], V. Korenkov[206], I. Korsakov[206], A. Kozyrev[XCVI,206], N. Krasnikov[206], A. Lanev[206], A. Malakhov[206], V. Matveev[XCVI,206], A. Nikitenko[XVIII,I,206], V. Palichik[206], V. Perelygin[206], S. Petrushanko[XCVI,206], S. Polikarpov[XCVI,206], O. Radchenko[XCVI,206], M. Savina[206], V. Shalaev[206], S. Shmatov[206], S. Shulha[206], Y. Skovpen[XCVI,206], K. Slizhevskiy[206], V. Smirnov[206], O. Teryaev[206], I. Tlisova[XCVI,206], A. Toropin[206], N. Voytishin[206], A. Zarubin[206], I. Zhizhin[206], L. Dudko[207], K. Ivanov[207], V. Kim[XCVI,207], V. Murzin[207], V. Oreshkin[207], D. Sosnov[207], E. Boos[207], V. Bunichev[207], M. Dubinin[XX,207], V. Savrin[207], A. Snigirev[207]

## Affiliation Notes

[I] Also at Yerevan Physics Institute, Yerevan, Armenia
[II] Also at Ghent University, Ghent, Belgium
[III] Also at Universidade do Estado do Rio de Janeiro, Rio de Janeiro, Brazil
[IV] Also at Institut de Physique des 2 Infinis de Lyon (IP2I ), Villeurbanne, France
[V] Also at Georgian Technical University, Tbilisi, Georgia
[VI] Also at RWTH Aachen University, III. Physikalisches Institut A, Aachen, Germany
[VII] Also at Deutsches Elektronen-Synchrotron, Hamburg, Germany
[VIII] Also at University of Hamburg, Hamburg, Germany
[IX] Also at National and Kapodistrian University of Athens, Athens, Greece
[X] Also at HUN-REN Wigner Research Centre for Physics, Budapest, Hungary
[XI] Also at MTA-ELTE Lendület CMS Particle and Nuclear Physics Group, Eötvös Loránd University, Budapest, Hungary
[XII] Also at HUN-REN ATOMKI - Institute of Nuclear Research, Debrecen, Hungary
[XIII] Also at University of Hyderabad, Hyderabad, India
[XIV] Also at Isfahan University of Technology, Isfahan, Iran
[XV] Also at CERN, European Organization for Nuclear Research, Geneva, Switzerland
[XVI] Also at Universität Zürich, Zurich, Switzerland
[XVII] Also at Yildiz Technical University, Istanbul, Turkey
[XVIII] Also at Imperial College, London, United Kingdom
[XIX] Also at Bethel University, St. Paul, Minnesota, USA
[XX] Also at California Institute of Technology, Pasadena, California, USA
[XXI] Also at Fermi National Accelerator Laboratory, Batavia, Illinois, USA
[XXII] Now at The University of Iowa, Iowa City, Iowa, USA
[XXIII] Also at The University of Kansas, Lawrence, Kansas, USA
[XXIV] Also at Purdue University, West Lafayette, Indiana, USA
[XXV] Also at Purdue University, West Lafayette, Indiana, USA
[XXVI] Also at Yerevan State University, Yerevan, Armenia
[XXVII] Also at TU Wien, Vienna, Austria
[XXVIII] Also at FACAMP - Faculdades de Campinas, Sao Paulo, Brazil
[XXIX] Also at The University of the State of Amazonas, Manaus, Brazil
[XXX] Also at Federal University of Rio Grande do Sul, Porto Alegre, Brazil
[XXXI] Also at Universidade Estadual de Campinas, Campinas, Brazil
[XXXII] Also at University of Chinese Academy of Sciences, Beijing, China
[XXXIII] Also at China Center of Advanced Science and Technology, Beijing, China
[XXXIV] Also at Center for High Energy Physics, Peking University, Beijing, China
[XXXV] Also at University of Chinese Academy of Sciences, Beijing, China
[XXXVI] Now at Henan Normal University, Xinxiang, China
[XXXVII] Also at University of Shanghai for Science and Technology, Shanghai, China
[XXXVIII] Also at School of Physics, Zhengzhou University, Zhengzhou, China
[XXXIX] Now at Ain Shams University, Cairo, Egypt
[XL] Also at British University in Egypt, Cairo, Egypt
[XLI] Also at Zewail City of Science and Technology, Zewail, Egypt
[XLII] Also at Université de Haute Alsace, Mulhouse, France
[XLIII] Also at Tbilisi State University, Tbilisi, Georgia
[XLIV] Also at Brandenburg University of Technology, Cottbus, Germany
[XLV] Also at Forschungszentrum Jülich, Juelich, Germany
[XLVI] Also at Bergische University Wuppertal (BUW), Wuppertal, Germany
[XLVII] Also at Physics Department, Faculty of Science, Assiut University, Assiut, Egypt
[XLVIII] Now at Universitatea Babes-Bolyai - Facultatea de Fizica, Cluj-Napoca, Romania
[XLIX] Also at Indian Institute of Science (IISc), Bangalore, India
[L] Also at Institute of Physics, Bhubaneswar, India
[LI] Also at IIT Bhubaneswar, Bhubaneswar, India
[LII] Also at Punjab Agricultural University, Ludhiana, India

[LIII] Also at University of Visva-Bharati, Santiniketan, India
[LIV] Also at Department of Physics, Faculty of Science, Arak University, ARAK, Iran
[LV] Also at Department of Physics, University of Science and Technology of Mazandaran, Behshahr, Iran
[LVI] Also at Sharif University of Technology, Tehran, Iran
[LVII] Also at Centro Siciliano di Fisica Nucleare e di Struttura Della Materia, Catania, Italy
[LVIII] Also at UPES - University of Petroleum and Energy Studies, Dehradun, India
[LIX] Also at Helwan University, Cairo, Egypt
[LX] Also at Consiglio Nazionale delle Ricerche - Istituto Officina dei Materiali, Perugia, Italy
[LXI] Also at Lulea University of Technology, Lulea, Sweden
[LXII] Also at Scuola Superiore Meridionale, Università di Napoli 'Federico II', Napoli, Italy
[LXIII] Also at Università degli Studi Guglielmo Marconi, Roma, Italy
[LXIV] Also at Department of Applied Physics, Faculty of Science and Technology, Universiti Kebangsaan Malaysia, Bangi, Malaysia
[LXV] Also at Saegis Campus, Nugegoda, Sri Lanka
[LXVI] Also at Trincomalee Campus, Eastern University, Sri Lanka, Nilaveli, Sri Lanka
[LXVII] Also at Ecole Polytechnique Fédérale Lausanne, Lausanne, Switzerland
[LXVIII] Also at Stefan Meyer Institute for Subatomic Physics, Vienna, Austria
[LXIX] Also at Adiyaman University, Adiyaman, Turkey
[LXX] Also at Hacettepe University, Ankara, Turkey
[LXXI] Also at Informatics and Information Security Research Center, Gebze/Kocaeli, Turkey
[LXXII] Also at Erzincan Binali Yildirim University, Erzincan, Turkey
[LXXIII] Also at Istanbul University - Cerrahpasa, Faculty of Engineering, Istanbul, Turkey
[LXXIV] Also at Istinye University, Istanbul, Turkey
[LXXV] Also at Istanbul Sabahattin Zaim University, Istanbul, Turkey
[LXXVI] Also at Milli Savunma University, Istanbul, Turkey
[LXXVII] Also at Izmir Bakircay University, Izmir, Turkey
[LXXVIII] Also at Kafkas University, Kars, Turkey
[LXXIX] Also at Konya Technical University, Konya, Turkey
[LXXX] Also at Marmara University, Istanbul, Turkey
[LXXXI] Also at Near East University, Research Center of Experimental Health Science, Mersin, Turkey
[LXXXII] Now at Istanbul Okan University, Istanbul, Turkey
[LXXXIII] Also at Bozok Universitetesi Rektörlügü, Yozgat, Turkey
[LXXXIV] Also at United States Naval Academy, Annapolis, Maryland, USA
[LXXXV] Also at Bingol University, Bingol, Turkey
[LXXXVI] Also at Horia Hulubei National Institute of Physics and Nuclear Engineering (IFIN-HH), Bucharest, Romania
[LXXXVII] Also at California Lutheran University;, Thousand Oaks, California, USA
[LXXXVIII] Also at Karamanoğlu Mehmetbey University, Karaman, Turkey
[LXXXIX] Also at Erciyes University, Kayseri, Turkey
[XC] Also at Hamad Bin Khalifa University (HBKU), Doha, Qatar
[XCI] Also at Sinop University, Sinop, Turkey
[XCII] Also at Università di Torino, Torino, Italy
[XCIII] Also at Monash University, Faculty of Science, Clayton, Australia
[XCIV] Also at School of Physics and Astronomy, University of Southampton, Southampton, United Kingdom
[XCV] Also at Another institute or international laboratory covered by a cooperation agreement with CERN
[XCVI] Also at Another institute formerly covered by a cooperation agreement with CERN
[XCVII] Deceased

**Collaboration Institutes**

[1] Institut für Hochenergiephysik, Vienna, Austria
[2] Universiteit Antwerpen, Antwerpen, Belgium
[3] Vrije Universiteit Brussel, Brussel, Belgium
[4] Université Libre de Bruxelles, Bruxelles, Belgium
[5] Université Catholique de Louvain, Louvain-la-Neuve, Belgium
[6] Centro Brasileiro de Pesquisas Fisicas, Rio de Janeiro, Brazil
[7] Universidade Estadual Paulista, Universidade Federal do ABC, São Paulo, Brazil
[8] Institute for Nuclear Research and Nuclear Energy, Bulgarian Academy of Sciences, Sofia, Bulgaria
[9] University of Sofia, Sofia, Bulgaria
[10] Instituto De Alta Investigacón, Universidad de Tarapacá, Casilla 7 D, Arica, Chile
[11] Universidad Tecnica Federico Santa Maria, Valparaiso, Chile
[12] Beihang University, Beijing, China
[13] Department of Physics, Tsinghua University, Beijing, China
[14] Institute of High Energy Physics, Beijing, China
[15] State Key Laboratory of Nuclear Physics and Technology, Peking University, Beijing, China
[16] State Key Laboratory of Nuclear Physics and Technology, Institute of Quantum Matter, South China Normal University, Guangzhou, China
[17] Sun Yat-Sen University, Guangzhou, China
[18] University of Science and Technology of China, Hefei, China
[19] Nanjing Normal University, Nanjing, China
[20] Institute of Modern Physics and Key Laboratory of Nuclear Physics and Ion-beam Application (MOE) - Fudan University, Shanghai, China
[21] Zhejiang University, Hangzhou, Zhejiang, China
[22] Universidad de Los Andes, Bogota, Colombia
[23] Universidad de Antioquia, Medellin, Colombia
[24] University of Split, Faculty of Electrical Engineering, Mechanical Engineering and Naval Architecture, Split, Croatia
[25] University of Split, Faculty of Science, Split, Croatia
[26] Institute Rudjer Boskovic, Zagreb, Croatia
[27] University of Cyprus, Nicosia, Cyprus
[28] Charles University, Prague, Czech Republic
[29] Escuela Politecnica Nacional, Quito, Ecuador
[30] Universidad San Francisco de Quito, Quito, Ecuador
[31] Academy of Scientific Research and Technology of the Arab Republic of Egypt, Egyptian Network of High Energy Physics, Cairo, Egypt
[32] Center for High Energy Physics (CHEP-FU), Fayoum University, El-Fayoum, Egypt
[33] National Institute of Chemical Physics and Biophysics, Tallinn, Estonia
[34] Department of Physics, University of Helsinki, Helsinki, Finland
[35] Helsinki Institute of Physics, Helsinki, Finland
[36] Lappeenranta-Lahti University of Technology, Lappeenranta, Finland
[37] IRFU, CEA, Université Paris-Saclay, Gif-sur-Yvette, France
[38] Laboratoire Leprince-Ringuet, CNRS/IN2P3, Ecole Polytechnique, Institut Polytechnique de Paris, Palaiseau, France
[39] Université de Strasbourg, CNRS, IPHCUMR 7178, Strasbourg, France
[40] Centre de Calcul de l'Institut National de Physique Nucleaire et de Physique des Particules, CNRS/IN2P3, Villeurbanne, France
[41] RWTH Aachen University, I. Physikalisches Institut, Aachen, Germany
[42] RWTH Aachen University, III. Physikalisches Institut B, Aachen, Germany
[43] Karlsruher Institut fuer Technologie, Karlsruhe, Germany
[44] Institute of Nuclear and Particle Physics (INPP), NCSR Demokritos, Aghia Paraskevi, Greece
[45] National Technical University of Athens, Athens, Greece
[46] University of Ioánnina, Ioánnina, Greece
[47] Faculty of Informatics, University of Debrecen, Debrecen, Hungary

[48] Karoly Robert Campus, MATE Institute of Technology, Gyongyos, Hungary
[49] Panjab University, Chandigarh, India
[50] University of Delhi, Delhi, India
[51] Indian Institute of TechnologyKanpur, Kanpur, India
[52] Saha Institute of Nuclear Physics, HBNI, Kolkata, India
[53] Indian Institute of Technology Madras, Madras, India
[54] IISER Mohali, India, Mohali, India
[55] Tata Institute of Fundamental Research-A, Mumbai, India
[56] Tata Institute of Fundamental Research-B, Mumbai, India
[57] National Institute of Science Education and Research, An OCC of Homi Bhabha National Institute, Bhubaneswar, Odisha, India
[58] Indian Institute of Science Education and Research (IISER), Pune, India
[59] Indian Institute of Technology Hyderabad, Telangana, India
[60] Institute for Research in Fundamental Sciences (IPM), Tehran, Iran
[61] University College Dublin, Dublin, Ireland
[62] INFN Sezione di Bari, Universitá di Bari, Politecnico di Bari, Bari, Italy
[63] INFN Sezione di Bari, Bari, Italy
[64] Universitá di Bari, Bari, Italy
[65] Politecnico di Bari, Bari, Italy
[66] INFN Sezione di Bologna, Universitá di Bologna, Bologna, Italy
[67] INFN Sezione di Bologna, Bologna, Italy
[68] Universitá di Bologna, Bologna, Italy
[69] INFN Sezione di Catania, Universitá di Catania, Catania, Italy
[70] INFN Sezione di Catania, Catania, Italy
[71] Universitá di Catania, Catania, Italy
[72] INFN Sezione di Firenze, Universitá di Firenze, Firenze, Italy
[73] INFN Sezione di Firenze, Firenze, Italy
[74] Universitá di Firenze, Firenze, Italy
[75] INFN Laboratori Nazionali di Frascati, Frascati, Italy
[76] INFN Sezione di Genova, Universitá di Genova, Genova, Italy
[77] INFN Sezione di Genova, Genova, Italy
[78] Universitá di Genova, Genova, Italy
[79] INFN Sezione di Milano-Bicocca, Universitá di Milano-Bicocca, Milano, Italy
[80] INFN Sezione di Milano-Bicocca, Milano, Italy
[81] Universitá di Milano-Bicocca, Milano, Italy
[82] INFN Sezione di Napoli, Universitá di Napoli' Federico II', Napoli, Italy, Universitá della Basilicata, Potenza, Italy, Scuola Superiore Meridionale (SSM), Napoli, Italy
[83] INFN Sezione di Napoli, Napoli, Italy
[84] Universitá di Napoli' Federico II', Napoli, Italy
[85] Universitá della Basilicata, Potenza, Italy
[86] Scuola Superiore Meridionale (SSM), Napoli, Italy
[87] INFN Sezione di Padova, Universitá di Padova, Padova, Italy, Universita degli Studi di Cagliari, Cagliari, Italy
[88] INFN Sezione di Padova, Padova, Italy
[89] Universitá di Padova, Padova, Italy
[90] Universita degli Studi di Cagliari, Cagliari, Italy
[91] INFN Sezione di Pavia, Universitá di Pavia, Pavia, Italy
[92] INFN Sezione di Pavia, Pavia, Italy
[93] Universitá di Pavia, Pavia, Italy
[94] INFN Sezione di Perugia, Universitá di Perugia, Perugia, Italy
[95] INFN Sezione di Perugia, Perugia, Italy
[96] Universitá di Perugia, Perugia, Italy
[97] INFN Sezione di Pisa, Universitá di Pisa, Scuola Normale Superiore di Pisa, Pisa Italy, Universitá di Siena, Siena, Italy
[98] INFN Sezione di Pisa, Pisa, Italy
[99] Universitá di Pisa, Pisa, Italy
[100] Scuola Normale Superiore di Pisa, Pisa, Italy
[101] Universitá di Siena, Siena, Italy
[102] INFN Sezione di Roma, Sapienza Universitá di Roma, Roma, Italy
[103] INFN Sezione di Roma, Roma, Italy
[104] Sapienza Universitá di Roma, Roma, Italy
[105] INFN Sezione di Torino, Universitá di Torino, Torino, Italy, Universitá del Piemonte Orientale, Novara, Italy
[106] INFN Sezione di Torino, Torino, Italy
[107] Universitá di Torino, Torino, Italy
[108] Universitá del Piemonte Orientale, Novara, Italy
[109] INFN Sezione di Trieste, Universitá di Trieste, Trieste, Italy
[110] INFN Sezione di Trieste, Trieste, Italy
[111] Universitá di Trieste, Trieste, Italy
[112] Kyungpook National University, Daegu, South Korea
[113] Department of Mathematics and Physics - GWNU, Gangneung, South Korea
[114] Chonnam National University, Institute for Universe and Elementary Particles, Kwangju, South Korea
[115] Hanyang University, Seoul, South Korea
[116] Korea University, Seoul, South Korea
[117] Kyung Hee University, Department of Physics, Seoul, South Korea
[118] Sejong University, Seoul, South Korea
[119] Seoul National University, Seoul, South Korea
[120] University of Seoul, Seoul, South Korea
[121] Yonsei University, Department of Physics, Seoul, South Korea
[122] Sungkyunkwan University, Suwon, South Korea
[123] College of Engineering and Technology, American University of the Middle East (AUM), Dasman, Kuwait
[124] Kuwait University - College of Science - Department of Physics, Safat, Kuwait
[125] Riga Technical University, Riga, Latvia
[126] University of Latvia (LU), Riga, Latvia
[127] Vilnius University, Vilnius, Lithuania
[128] National Centre for Particle Physics, Universiti Malaya, Kuala Lumpur, Malaysia
[129] Universidad de Sonora (UNISON), Hermosillo, Mexico
[130] Centro de Investigacion y de Estudios Avanzados del IPN, Mexico City, Mexico
[131] Universidad Iberoamericana, Mexico City, Mexico
[132] Benemerita Universidad Autonoma de Puebla, Puebla, Mexico
[133] University of Montenegro, Podgorica, Montenegro
[134] University of Canterbury, Christchurch, New Zealand
[135] National Centre for Physics, Quaid-I-Azam University, Islamabad, Pakistan
[136] AGH University of Krakow, Krakow, Poland
[137] National Centre for Nuclear Research, Swierk, Poland
[138] Institute of Experimental Physics, Faculty of Physics, University of Warsaw, Warsaw, Poland
[139] Warsaw University of Technology, Warsaw, Poland
[140] Laboratório de Instrumentação e Física Experimental de Particulas, Lisboa, Portugal
[141] Faculty of Physics, University of Belgrade, Belgrade, Serbia
[142] VINCA Institute of Nuclear Sciences, University of Belgrade, Belgrade, Serbia
[143] Centro de Investigaciones Energéticas Medioambientales y Tecnológicas (CIEMAT), Madrid, Spain
[144] Universidad Autónoma de Madrid, Madrid, Spain
[145] Universidad de Oviedo, Instituto Universitario de Ciencias y Tecnologías Espaciales de Asturias (ICTEA), Oviedo, Spain
[146] Instituto de Física de Cantabria (IFCA), CSIC-Universidad de Cantabria, Santander, Spain
[147] University of Colombo, Colombo, Sri Lanka
[148] University of Ruhuna, Department of Physics, Matara, Sri Lanka
[149] PSI Center for Neutron and Muon Sciences, Villigen, Switzerland
[150] ETH Zurich - Institute for Particle Physics and Astrophysics (IPA), Zurich, Switzerland
[151] National Central University, Chung-Li, Taiwan
[152] National Taiwan University (NTU), Taipei, Taiwan
[153] High Energy Physics Research Unit, Department of Physics, Faculty of Science, Chulalongkorn University, Bangkok, Thailand

[154] Tunis El Manar University, Tunis, Tunisia
[155] Çukurova University, Physics Department, Science and Art Faculty, Adana, Turkey
[156] Middle East Technical University, Physics Department, Ankara, Turkey
[157] Bogazici University, Istanbul, Turkey
[158] Istanbul Technical University, Istanbul, Turkey
[159] Istanbul University, Istanbul, Turkey
[160] Institute for Scintillation Materials of National Academy of Science of Ukraine, Kharkiv, Ukraine
[161] National Science Centre, Kharkiv Institute of Physics and Technology, Kharkiv, Ukraine
[162] University of Bristol, Bristol, United Kingdom
[163] Rutherford Appleton Laboratory, Didcot, United Kingdom
[164] Brunel University, Uxbridge, United Kingdom
[165] Baylor University, Waco, Texas, USA
[166] Catholic University of America, Washington, DC, USA
[167] The University of Alabama, Tuscaloosa, Alabama, USA
[168] Boston University, Boston, Massachusetts, USA
[169] Brown University, Providence, Rhode Island, USA
[170] University of California, Davis, Davis, California, USA
[171] University of California, Los Angeles, California, USA
[172] University of California, Riverside, Riverside, California, USA
[173] University of California, San Diego, La Jolla, California, USA
[174] University of California, Santa Barbara - Department of Physics, Santa Barbara, California, USA
[175] Carnegie Mellon University, Pittsburgh, Pennsylvania, USA
[176] University of Colorado Boulder, Boulder, Colorado, USA
[177] Cornell University, Ithaca, New York, USA
[178] University of Florida, Gainesville, Florida, USA
[179] Florida State University, Tallahassee, Florida, USA
[180] Florida Institute of Technology, Melbourne, Florida, USA
[181] University of Illinois Chicago, Chicago, Illinois, USA
[182] Johns Hopkins University, Baltimore, Maryland, USA
[183] Kansas State University, Manhattan, Kansas, USA
[184] University of Maryland, College Park, Maryland, USA
[185] Massachusetts Institute of Technology, Cambridge, Massachusetts, USA
[186] University of Minnesota, Minneapolis, Minnesota, USA
[187] University of Nebraska-Lincoln, Lincoln, Nebraska, USA
[188] State University of New York at Buffalo, Buffalo, New York, USA
[189] Northeastern University, Boston, Massachusetts, USA
[190] Northwestern University, Evanston, Illinois, USA
[191] University of Notre Dame, Notre Dame, Indiana, USA
[192] The Ohio State University, Columbus, Ohio, USA
[193] Princeton University, Princeton, New Jersey, USA
[194] University of Puerto Rico, Mayaguez, Puerto Rico, USA
[195] Purdue University Northwest, Hammond, Indiana, USA
[196] Rice University, Houston, Texas, USA
[197] University of Rochester, Rochester, New York, USA
[198] Rutgers, The State University of New Jersey, Piscataway, New Jersey, USA
[199] University of Tennessee, Knoxville, Tennessee, USA
[200] Texas A&M University, College Station, Texas, USA
[201] Texas Tech University, Lubbock, Texas, USA
[202] Vanderbilt University, Nashville, Tennessee, USA
[203] University of Virginia, Charlottesville, Virginia, USA
[204] Wayne State University, Detroit, Michigan, USA
[205] University of Wisconsin - Madison, Madison, Wisconsin, USA
[206] An institute or international laboratory covered by a cooperation agreement with CERN
[207] An institute formerly covered by a cooperation agreement with CERN

## References

[1] ATLAS Collaboration, Observation of a new particle in the search for the standard model Higgs boson with the ATLAS detector at the LHC, Phys. Lett. B 716 (2012) 1. arXiv:1207.7214, https://doi.org/10.1016/j.physletb.2012.08.020
[2] CMS Collaboration, Observation of a new boson at a mass of 125 GeV with the CMS experiment at the LHC, Phys. Lett. B 716 (2012) 30. arXiv:1207.7235, https://doi.org/10.1016/j.physletb.2012.08.021
[3] CMS Collaboration, Observation of a new boson with mass near 125 GeV in pp collisions at $\sqrt{s}$ = 7 and 8 TeV, JHEP 06 (2013) 081. arXiv:1303.4571, https://doi.org/10.1007/JHEP06(2013)081
[4] CMS Collaboration, A portrait of the Higgs boson by the CMS experiment ten years after the discovery, Nature 607 (2022) 60. [Corrigendum: 10.1038/s41586-023-06164-8]. arXiv:2207.00043, https://doi.org/10.1038/s41586-022-04892-x
[5] ATLAS Collaboration, A detailed map of Higgs boson interactions by the ATLAS experiment ten years after the discovery, Nature 607 (2022) 52. [Erratum: 10.1038/s41586-022-05581-5]. arXiv:2207.00092, https://doi.org/10.1038/s41586-022-04893-w
[6] A. Salam, Weak and electromagnetic interactions, in: N. Svartholm (Ed.), Elementary Particle Physics: Relativistic Groups and Analyticity, Almqvist & Wiksell, Stockholm, 1968, p. 367. Proceedings of the eighth Nobel symposium.
[7] S.L. Glashow, Partial-symmetries of weak interactions, Nucl. Phys. 22 (1961) 579. https://doi.org/10.1016/0029-5582(61)90469-2
[8] S. Weinberg, A model of Leptons, Phys. Rev. Lett. 19 (1967) 1264. https://doi.org/10.1103/PhysRevLett.19.1264
[9] F. Englert, R. Brout, Broken symmetry and the mass of Gauge vector mesons, Phys. Rev. Lett. 13 (1964) 321. https://doi.org/10.1103/PhysRevLett.13.321
[10] P.W. Higgs, Broken symmetries, massless particles and gauge fields, Phys. Rev. Lett. 12 (1964) 132. https://doi.org/10.1016/0031-9163(64)91136-9
[11] P.W. Higgs, Broken symmetries and the masses of Gauge bosons, Phys. Rev. Lett. 13 (1964) 508. https://doi.org/10.1103/PhysRevLett.13.508
[12] P.W. Higgs, Spontaneous symmetry breakdown without massless bosons, Phys. Rev. Lett. 145 (1966) 1156. https://doi.org/10.1103/PhysRev.145.1156
[13] G.S. Guralnik, C.R. Hagen, T.W.B. Kibble, Global conservation laws and massless particles, Phys. Rev. Lett. 13 (1964) 585. https://doi.org/10.1103/PhysRevLett.13.585
[14] K. Becker, et al., Precise predictions for boosted Higgs production, SciPost Phys. Core 7 (2024) 001. arXiv:2005.07762, https://doi.org/10.21468/SciPostPhysCore.7.1.001
[15] J. Brehmer, S. Dawson, S. Homiller, F. Kling, T. Plehn, Benchmarking simplified template cross sections in $WH$ production, JHEP 11 (2019) 034. arXiv:1908.06980, https://doi.org/10.1007/JHEP11(2019)034
[16] A. Biekotter, A. Knochel, M. Kramer, D. Liu, F. Riva, Vices and virtues of Higgs effective field theories at large energy, Phys. Rev. D 91 (2015) 055029. arXiv:1406.7320, https://doi.org/10.1103/PhysRevD.91.055029
[17] K. Mimasu, V. Sanz, C. Williams, Higher order QCD predictions for associated Higgs production with anomalous couplings to gauge bosons, JHEP 08 (2016) 039. arXiv:1512.02572, https://doi.org/10.1007/JHEP08(2016)039
[18] LHC Higgs Cross Section Working Group, Handbook of LHC Higgs Cross Sections: 3. Higgs Properties, CERN Report CERN-2013-004, 2013. arXiv:1307.1347, https://doi.org/10.5170/CERN-2013-004
[19] CMS Collaboration, Observation of Higgs boson decay to bottom quarks, Phys. Rev. Lett. 121 (2018) 121801. arXiv:1808.08242, https://doi.org/10.1103/PhysRevLett.121.121801
[20] ATLAS Collaboration, Measurements of WH and ZH production with Higgs boson decays into bottom quarks and direct constraints on the charm Yukawa coupling in 13 TeV pp collisions with the ATLAS detector, JHEP 04 (2025) 075. arXiv:2410.19611, https://doi.org/10.1007/JHEP04(2025)075
[21] ATLAS Collaboration, Study of high-transverse-momentum Higgs boson production in association with a vector boson in the $q\bar{q}b\bar{b}$ final state with the ATLAS detector, Phys. Rev. Lett. 132 (2024) 131802. arXiv:2312.07605, https://doi.org/10.1103/PhysRevLett.132.131802
[22] CMS Collaboration, Measurement of simplified template cross sections of the Higgs boson produced in association with W or Z bosons in the $H \to b\bar{b}$ decay channel in proton-proton collisions at $\sqrt{s} = 13$ TeV, Phys. Rev. D 109 (2024) 092011. arXiv:2312.07562, https://doi.org/10.1103/PhysRevD.109.092011
[23] ATLAS Collaboration, Constraints on Higgs boson production with large transverse momentum using $H \to b\bar{b}$ decays in the ATLAS detector, Phys. Rev. D 105 (2022) 092003. arXiv:2111.08340, https://doi.org/10.1103/PhysRevD.105.092003
[24] CMS Collaboration, Inclusive search for highly boosted Higgs bosons decaying to bottom quark-antiquark pairs in proton-proton collisions at $\sqrt{s} = 13$ TeV, JHEP 12 (2020) 085. arXiv:2006.13251, https://doi.org/10.1007/JHEP12(2020)085
[25] CMS Collaboration, Measurement of boosted Higgs bosons produced via vector boson fusion or gluon fusion in the $H \to b\bar{b}$ decay mode using LHC proton-proton collision data at $\sqrt{s}$ = 13 TeV, JHEP 12 (2024) 035. arXiv:2407.08012, https://doi.org/10.1007/JHEP12(2024)035
[26] CMS Collaboration, Precision luminosity measurement in proton-proton collisions at $\sqrt{s} = 13$ TeV in 2015 and 2016 at CMS, Eur. Phys. J. C 81 (2021) 800. arXiv:2104.01927, https://doi.org/10.1140/epjc/s10052-021-09538-2

[27] CMS Collaboration, CMS luminosity measurement for the 2017 data-taking period at $\sqrt{s} = 13$ TeV, CMS Physics Analysis Summary CMS-PAS-LUM-17-004, 2018. https://cds.cern.ch/record/2621960.

[28] CMS Collaboration, CMS luminosity measurement for the 2018 data-taking period at $\sqrt{s} = 13$ TeV, CMS Physics Analysis Summary CMS-PAS-LUM-18-002, 2019. https://cds.cern.ch/record/2676164.

[29] CMS Collaboration, The CMS experiment at the CERN LHC, JINST 3 (2008) S08004. https://doi.org/10.1088/1748-0221/3/08/S08004

[30] CMS Collaboration, Development of the CMS detector for the CERN LHC Run 3, JINST 19 (2024) P05064. arXiv:2309.05466, https://doi.org/10.1088/1748-0221/19/05/P05064

[31] CMS Collaboration, Performance of the CMS Level-1 trigger in proton-proton collisions at $\sqrt{s} = 13$ TeV, JINST 15 (2020) P10017. arXiv:2006.10165, https://doi.org/10.1088/1748-0221/15/10/P10017

[32] CMS Collaboration, The CMS trigger system, JINST 12 (2017) P01020. arXiv:1609.02366, https://doi.org/10.1088/1748-0221/12/01/P01020

[33] CMS Collaboration, Performance of the CMS high-level trigger during LHC Run 2, JINST 19 (2024) P11021. arXiv:2410.17038, https://doi.org/10.1088/1748-0221/19/11/P11021

[34] CMS Collaboration, Electron and photon reconstruction and identification with the CMS experiment at the CERN LHC, JINST 16 (2021) P05014. arXiv:2012.06888, https://doi.org/10.1088/1748-0221/16/05/P05014

[35] CMS Collaboration, Performance of the CMS muon detector and muon reconstruction with proton-proton collisions at $\sqrt{s} = 13$ TeV, JINST 13 (2018) P06015. arXiv:1804.04528, https://doi.org/10.1088/1748-0221/13/06/P06015

[36] CMS Collaboration, Description and performance of track and primary-vertex reconstruction with the CMS tracker, JINST 9 (2014) P10009. arXiv:1405.6569, https://doi.org/10.1088/1748-0221/9/10/P10009

[37] CMS Collaboration, Simulation of the Silicon Strip Tracker pre-amplifier in early 2016 data, CMS Detector Performance Note CMS-DP-2020-045, 2020. https://cds.cern.ch/record/2740688.

[38] S. Agostinelli, et al., (GEANT4), GEANTfour—a simulation toolkit, Nucl. Instrum. Meth. A 506 (2003) 250. https://doi.org/10.1016/S0168-9002(03)01368-8

[39] J. Alwall, R. Frederix, S. Frixione, V. Hirschi, F. Maltoni, O. Mattelaer, H.-S. Shao, T. Stelzer, P. Torrielli, M. Zaro, The automated computation of tree-level and next-to-leading order differential cross sections, and their matching to parton shower simulations, JHEP 07 (2014) 079. arXiv:1405.0301, https://doi.org/10.1007/JHEP07(2014)079

[40] S. Frixione, B.R. Webber, Matching NLO QCD computations and parton shower simulations, JHEP 06 (2002) 029. arXiv:hep-ph/0204244, https://doi.org/10.1088/1126-6708/2002/06/029

[41] S. Kallweit, J.M. Lindert, P. Maierhofer, S. Pozzorini, M. Schonherr, NLO electroweak automation and precise predictions for W + multijet production at the LHC, JHEP 04 (2015) 012. arXiv:1412.5157, https://doi.org/10.1007/JHEP04(2015)012

[42] S. Kallweit, J.M. Lindert, P. Maierhofer, S. Pozzorini, M. Schonherr, NLO QCD + EW predictions for V + jets including off-shell vector-boson decays and multijet merging, JHEP 04 (2016) 021. arXiv:1511.08692, https://doi.org/10.1007/JHEP04(2016)021

[43] S. Kallweit, J.M. Lindert, S. Pozzorini, M. Schonherr, P. Maierhofer, NLO QCD + EW automation and precise predictions for V + multijet production, in: 50th Rencontres de Moriond on QCD and High Energy Interactions, 2015, p. 121. arXiv:1505.05704.

[44] J.M. Lindert, et al., Precise predictions for V + jets dark matter backgrounds, Eur. Phys. J. C 77 (2017) 829. arXiv:1705.04664, https://doi.org/10.1140/epjc/s10052-017-5389-1

[45] T. Sjöstrand, S. Ask, J.R. Christiansen, R. Corke, N. Desai, P. Ilten, S. Mrenna, S. Prestel, C.O. Rasmussen, P.Z. Skands, An introduction to PYTHIA 8.2, Comput. Phys. Commun. 191 (2015) 159. arXiv:1410.3012, https://doi.org/10.1016/j.cpc.2015.01.024

[46] J.M. Campbell, R.K. Ellis, MCFM for the tevatron and the LHC, Nucl. Phys. Proc. Suppl. 205–206 (2010) 10. arXiv:1007.3492, https://doi.org/10.1016/j.nuclphysbps.2010.08.011

[47] S. Frixione, P. Nason, C. Oleari, Matching NLO QCD computations with parton shower simulations: the POWHEG method, JHEP 11 (2007) 070. arXiv:0709.2092, https://doi.org/10.1088/1126-6708/2007/11/070

[48] S. Alioli, P. Nason, C. Oleari, E. Re, A general framework for implementing NLO calculations in shower Monte Carlo programs: the POWHEG BOX, JHEP 06 (2010) 043. arXiv:1002.2581, https://doi.org/10.1007/JHEP06(2010)043

[49] S. Frixione, G. Ridolfi, P. Nason, A positive-weight next-to-leading-order Monte Carlo for heavy flavour hadroproduction, JHEP 09 (2007) 126. arXiv:0707.3088, https://doi.org/10.1088/1126-6708/2007/09/126

[50] R. Frederix, E. Re, P. Torrielli, Single-top $t$-channel hadroproduction in the four-flavour scheme with POWHEG and aMC@NLO, JHEP 09 (2012) 130. arXiv:1207.5391, https://doi.org/10.1007/JHEP09(2012)130

[51] E. Re, Single-top Wt-channel production matched with parton showers using the POWHEG method, Eur. Phys. J. C 71 (2011) 1547. arXiv:1009.2450, https://doi.org/10.1140/epjc/s10052-011-1547-z

[52] P.F. Monni, P. Nason, E. Re, M. Wiesemann, G. Zanderighi, MiNNLO$_{\rm PS}$: a new method to match NNLO QCD to parton showers, JHEP 05 (2020) 143. [Erratum: 10.1007/JHEP05(2020)143]. arXiv:1908.06987, https://doi.org/10.1007/JHEP05(2020)143

[53] P.F. Monni, E. Re, M. Wiesemann, MiNNLO$_{\rm PS}$: optimizing $2 \to 1$ hadronic processes, Eur. Phys. J. C 80 (2020) 1075. arXiv:2006.04133, https://doi.org/10.1140/epjc/s10052-020-08658-5

[54] T. Neumann, NLO Higgs + jet production at large transverse momenta including top quark mass effects, J. Phys. Comm. 2 (2018) 095017. arXiv:1802.02981, https://doi.org/10.1088/2399-6528/aadfbf

[55] P. Nason, C. Oleari, NLO Higgs boson production via vector-boson fusion matched with shower in POWHEG, JHEP 02 (2010) 037. arXiv:0911.5299, https://doi.org/10.1007/JHEP02(2010)037

[56] G. Luisoni, P. Nason, C. Oleari, F. Tramontano, HW$^{\pm}$/HZ + 0 and 1 jet at NLO with the POWHEG BOX interfaced to GoSam and their merging within MiNLO, JHEP 10 (2013) 083. arXiv:1306.2542, https://doi.org/10.1007/JHEP10(2013)083

[57] H.B. Hartanto, B. Jager, L. Reina, D. Wackeroth, Higgs boson production in association with top quarks in the POWHEG BOX, Phys. Rev. D 91 (2015) 094003. arXiv:1501.04498, https://doi.org/10.1103/PhysRevD.91.094003

[58] M. Cacciari, F.A. Dreyer, A. Karlberg, G.P. Salam, G. Zanderighi, Fully differential vector-boson-fusion Higgs production at next-to-next-to-leading order, Phys. Rev. Lett. 115 (2015) 082002. [Erratum: 10.1103/PhysRevLett.120.139901 ]. arXiv:1506.02660, https://doi.org/10.1103/PhysRevLett.115.082002

[59] F.A. Dreyer, A. Karlberg, Vector-boson fusion Higgs production at three loops in QCD, Phys. Rev. Lett. 117 (2016) 072001. arXiv:1606.00840, https://doi.org/10.1103/PhysRevLett.117.072001

[60] CMS Collaboration, Extraction and validation of a new set of CMS PYTHIA8 tunes from underlying-event measurements, Eur. Phys. J. C 80 (2020) 4. arXiv:1903.12179, https://doi.org/10.1140/epjc/s10052-019-7499-4

[61] J. Alwall, S. Höche, F. Krauss, N. Lavesson, L. Lönnblad, F. Maltoni, M.L. Mangano, M. Moretti, C.G. Papadopoulos, F. Piccinini, S. Schumann, M. Treccani, J. Winter, M. Worek, Comparative study of various algorithms for the merging of parton showers and matrix elements in hadronic collisions, Eur. Phys. J. C 53 (2008) 473. arXiv:0706.2569, https://doi.org/10.1140/epjc/s10052-007-0490-5

[62] R. Frederix, S. Frixione, Merging meets matching in MC@NLO, JHEP 12 (2012) 061. arXiv:1209.6215, https://doi.org/10.1007/JHEP12(2012)061

[63] R.D. Ball, et al., NNPDF, Parton distributions from high-precision collider data, Eur. Phys. J. C 77 (2017) 663. arXiv:1706.00428, https://doi.org/10.1140/epjc/s10052-017-5199-5

[64] CMS Collaboration, Particle-flow reconstruction and global event description with the CMS detector, JINST 12 (2017) P10003. arXiv:1706.04965, https://doi.org/10.1088/1748-0221/12/10/P10003

[65] CMS Collaboration, Technical proposal for the Phase-II upgrade of the Compact Muon Solenoid, CMS Technical Proposal CERN-LHCC-2015-010, CMS-TDR-15-02, 2015. http://cds.cern.ch/record/2020886.

[66] M. Cacciari, G.P. Salam, G. Soyez, The anti-$k_{\rm T}$ jet clustering algorithm, JHEP 04 (2008) 063. arXiv:0802.1189, https://doi.org/10.1088/1126-6708/2008/04/063

[67] M. Cacciari, G.P. Salam, G. Soyez, FastJet user manual, Eur. Phys. J. C 72 (2012) 1896. arXiv:1111.6097, https://doi.org/10.1140/epjc/s10052-012-1896-2

[68] CMS Collaboration, Jet algorithms performance in 13 TeV data, CMS Physics Analysis Summary CMS-PAS-JME-16-003, 2017. https://cds.cern.ch/record/2256875.

[69] CMS Collaboration, Pileup mitigation at CMS in 13 TeV data, JINST 15 (2020) P09018. arXiv:2003.00503, https://doi.org/10.1088/1748-0221/15/09/p09018

[70] D. Bertolini, P. Harris, M. Low, N. Tran, Pileup per particle identification, JHEP 10 (2014) 059. arXiv:1407.6013, https://doi.org/10.1007/JHEP10(2014)059

[71] CMS Collaboration, Jet energy scale and resolution in the CMS experiment in pp collisions at 8 TeV, JINST 12 (2017) P02014. arXiv:1607.03663, https://doi.org/10.1088/1748-0221/12/02/P02014

[72] A.J. Larkoski, S. Marzani, G. Soyez, J. Thaler, Soft drop, JHEP 05 (2014) 146. arXiv:1402.2657, https://doi.org/10.1007/JHEP05(2014)146

[73] CMS Collaboration, Identification of hadronic tau lepton decays using a deep neural network, JINST 17 (2022) P07023. arXiv:2201.08458, https://doi.org/10.1088/1748-0221/17/07/P07023

[74] CMS Collaboration, Performance of missing transverse momentum reconstruction in proton-proton collisions at $\sqrt{s} = 13$ TeV using the CMS detector, JINST 14 (2019) P07004. arXiv:1903.06078, https://doi.org/10.1088/1748-0221/14/07/P07004

[75] CMS Collaboration, Performance of heavy-flavour jet identification in Lorentz-boosted topologies in proton-proton collisions at $\sqrt{s} = 13$ TeV, JINST 20 (2025) P11006. arXiv:2510.10228, https://doi.org/10.1088/1748-0221/20/11/P11006

[76] R.A. Fisher, On the interpretation of $\chi^2$ from contingency tables, and the calculation of P, J. R. Stat. Soc. 85 (1922) 87. https://doi.org/10.2307/2340521

[77] E. Bols, J. Kieseler, M. Verzetti, M. Stoye, A. Stakia, Jet flavour classification using DeepJet, JINST 15 (2020) P12012. arXiv:2008.10519, https://doi.org/10.1088/1748-0221/15/12/P12012

[78] CMS Collaboration, Performance of the DeepJet b tagging algorithm using 41.9/fb of data from proton-proton collisions at 13 TeV with Phase 1 CMS detector, CMS Detector Performance Note CMS-DP-2018-058, 2018. https://cds.cern.ch/record/2646773.

[79] M. Baak, S. Gadatsch, R. Harrington, W. Verkerke, Interpolation between multi-dimensional histograms using a new non-linear moment morphing method, Nucl. Instrum. Meth. A 771 (2015) 39. arXiv:1410.7388, https://doi.org/10.1016/j.nima.2014.10.033

[80] ATLAS and CMS Collaborations, LHC Higgs Combination Group, Procedure for the LHC Higgs boson search combination in Summer 2011, Technical Report CMS-NOTE-2011-005, ATL-PHYS-PUB-2011-11, 2011. https://cds.cern.ch/record/1379837.

[81] S. Mrenna, P. Skands, Automated parton-shower variations in Pythia 8, Phys. Rev. D 94 (2016) 074005. arXiv:1605.08352, https://doi.org/10.1103/PhysRevD.94.074005

[82] J. Butterworth, et al., PDF4LHC recommendations for LHC Run II, J. Phys. G 43 (2016) 023001. arXiv:1510.03865, https://doi.org/10.1088/0954-3899/43/2/023001

[83] CMS Collaboration, The CMS statistical analysis and combination tool: COMBINE, Comput. Softw. Big Sci. 8 (2024) 19. arXiv:2404.06614, https://doi.org/10.1007/s41781-024-00121-4

[84] W. Verkerke, D.P. Kirkby, The RooFit toolkit for data modeling, in: Proceedings of the 13th International Conference for Computing in High-Energy and Nuclear Physics (CHEP03), 2003. [eConf C0303241, MOLT007], http://inspirehep.net/record/634021, arXiv:physics/0306116.

[85] L. Moneta, K. Belasco, K.S. Cranmer, S. Kreiss, A. Lazzaro, D. Piparo, G. Schott, W. Verkerke, M. Wolf, The ROOSTATS project, in: Proceedings of the 13th International Workshop on Advanced Computing and Analysis Techniques in Physics Research (ACAT), 2010. arXiv:1009.1003, https://doi.org/10.22323/1.093.0057

[86] CMS Collaboration, Precise determination of the mass of the Higgs boson and tests of compatibility of its couplings with the standard model predictions using proton collisions at 7 and 8 TeV, Eur. Phys. J. C 75 (2015) 212. arXiv:1412.8662, https://doi.org/10.1140/epjc/s10052-015-3351-7

[87] HEPData record for this analysis, 2026. https://doi.org/10.17182/hepdata.167436